

Questo libretto non autorizza l'utente ad intervenire sulle macchine ad esclusione di quanto esplicitamente descritto nel Manuale d'uso, ma consente all'utente di fornire informazioni precise all'Assistenza tecnica, al fine di ridurre i tempi di intervento.

The "Spare parts" booklet does not authorize the user to carry out work on the machine unless expressly specified in the instruction manual, but does enable him to provide accurate information to the assistance service in order to reduce downtime.

Artiglio

Master 26" MI

PEZZI DI RICAMBIO

SPARE PARTS LIST

ERSATZTEILLISTE

PIECES DE RECHANGE

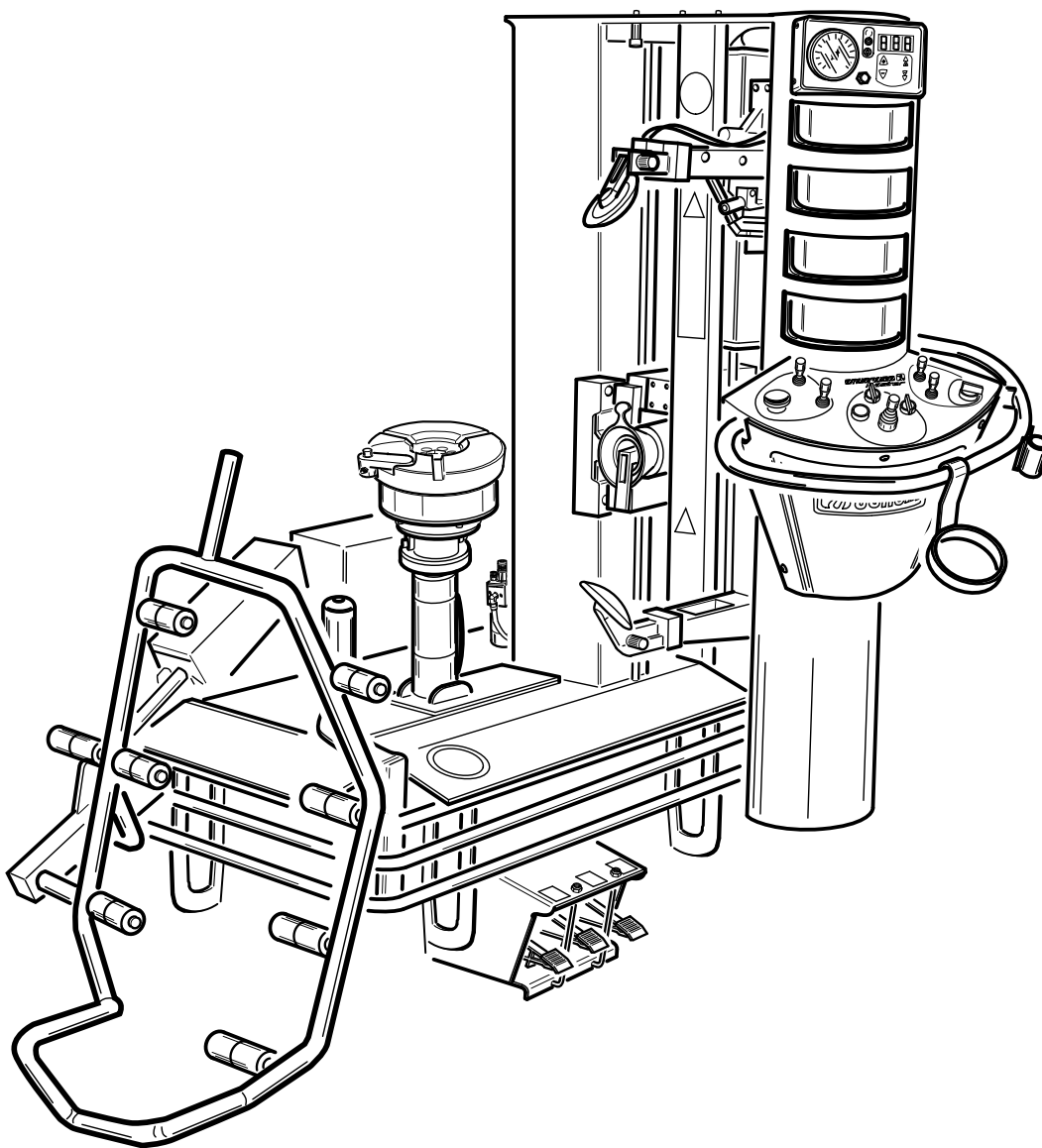

Code

4-104538G

Production from

09 / 2012

Der Katalog Ersatzteile stellt keine Genehmigung zu eigenmächtigen Eingriffen dar (mit Ausnahme jener im Handbuch beschriebenen), sondern er soll den Anwender in die Lage versetzen, dem technischen Service präzise Informationen zu liefern, um die Reparaturzeiten zu verkürzen.



Le livret "Pièces de rechange", n'autorise pas l'utilisateur à intervenir sur les machines, sauf pour tout ce qui est clairement décrit dans le manuel d'utilisation, mais lui permet de fournir des informations précises à l'assistance technique, afin de diminuer les délais d'intervention.

I

Sul presente documento sono stati indicati in grassetto i codici che sono variati rispetto a quelli riportati nella precedente versione del 01/12

En

Codes that have changed from those given in the previous version dated 01/12 are indicated in bold type in this document

De

Die gegenüber der Vorgängerversion vom 01/12 geänderten Codes sind im vorliegenden Dokument fettgedruckt angegeben

Fr

Ce document reporte en gras les codes qui ont été modifiés par rapport à ceux reportés dans la version précédente du mois de 01/12



		Artiglio Master 26" MI	Fig. A	09c / 04	Stallonatore
9031	5-100077	DISCO COMPL.	DISK	SCHEIBE	DISQUE
9033	5-100687	DISCO+PERNO SUP.	DISK+PIN	ZAPFENHITPIN	DISQUE+PIVOT
0019	421833	GUARNIZIONE	SEAL	DICHTUNG	JOINT
0045	5-100688	RULLO	ROLLER	WALZE	ROULEAU
0051	4-100721	PERNO ANTISVIT.DX	PIN	ZAPFEN	PIVOT
0063	2-71768	VITE	SCREW		
0060	4-100183	SUPP.DISCO SUP.	SUPPORT		
9032	5-100078	DISCO COMPL.	DISK	SCHEIBE	DISQUE
9053	5-100686	DISCO+PERNO INF.	DISK+PIN	ZAPFENHITPIN	DISQUE+PIVOT
0019	421833	GUARNIZIONE	SEAL	DICHTUNG	JOINT
0045	5-100688	RULLO	ROLLER	WALZE	ROULEAU
0052	4-100720	PERNO ANITISVIT.SX	PIN	ZAPFEN	PIVOT
0063	2-71768	VITE	SCREW		
0061	4-100184	SUPP.DISCO INF.	SUPPORT		
9003	261424	CILINDRO	CYLINDER	ZYLINDER	CYLINDRE
0005	3-00055	RACCORDO	CONNECTOR	ANSCHLUSS	RACCORD
0083	5-104739	FLANGIA	FLANGE	FLANSCH	FLASQUE
0037	363627	FLANGIA	FLANGE	FLANSCH	FLASQUE
0050	3-00059	RACCORDO	CONNECTOR	ANSCHLUSS	RACCORD
0067	361406	CAMICIA	LNER		
0068	361407	STELO	ROD		
0080	461408	TIRANTE	BOLT		
0081	339208	RONDELLA	WASHER		
0082	2-01137	DADO	NUT		
9005	262261	MORSETTO CPL	CLAMP KIT		
0011	461430	ANTIVIBRANTE	VIBRATION DAMPER	SCHWINGUNGSDAE.	ANTI-VIBRATION
0021	462646	MOLLA	SPRING	FEDER	RESSORT
0036	462713	ANTIVIBRANTE	VIBRATION DAMPER	SCHWINGUNGSDAE.	ANTI-VIBRATION
0042	361415	STROZZATORE	THROTTLER	BROSSERKLAPPE	ETRANGLEUR
0075	361386	MORSETTO	CLAMP		
9004	261436	PISTONE	PISTON	KOLBEN	PISTON
0008	3-00220	RACCORDO	CONNECTOR	ANSCHLUSS	RACCORD
0057	326537	CILINDRO	CYLINDER		
0058	443078	GUARNIZIONE	GASKET		
0073	2-71755	VITE	SCREW		
0076	443077	PISTONE	PISTON		

0004	461434	AMMORTIZZATORE	SHOCK ABSORB.	STOSSDAEMPFER	AMORTISSEUR
0012	461428	MOLLA	SPRING	FEDER	RESSORT
0014	361396	RULLO ECCENTRICO	ROLLER	WALZE	ROULEAU
0020	245067	KIT GUARN.(9003)	SEALS KIT(9003)	DICHTUNGSATZ(9003)	KIT JOINTS(9003)
0022	361422	PERNO	PIN	ZAPFEN	PIVOT
0023	361423	PERNO	PIN	ZAPFEN	PIVOT
0024	363190	ECCENTRICO M14	ECCENTRIC	NOCKEN	EXCENTRIQUE
0025	463167	MOLLA	SPRING	FEDER	RESSORT
0027	2-03127	DADO	NUT	MUTTER	ECROU
0032	363191	ECCENTRICO M10	ECCENTRIC	NOCKEN	EXCENTRIQUE
0033	361389	ROTELLA	WHEEL	READCHEN	RUOLETTE
0035	463164	AMMORTIZZATORE	SHOCK ABSORB.	STOSSDAEMPFER	AMORTISSEUR
0038	361395	RONDELLA	WASHER	UNTERLEGSHEIBE	RONDELLE
0039	4-100182	BARRA ESAGONALE	BAR	STANGE	BARRE
0040	361390	PERNO	PIN	ZAPFEN	PIVOT
0041	361392	ATTACCO CILIND.	SUPPORT	LAGER	SUPPORT
0044	461435	MOLLA	SPRING	FEDER	RESSORT
0046	361385	GANCIO STAL.	HOOK	HAKEN	CROCKET
0048	361393	ATTACCO CILINDRO	ADAPTER	HALTERUNG	GRIFFE

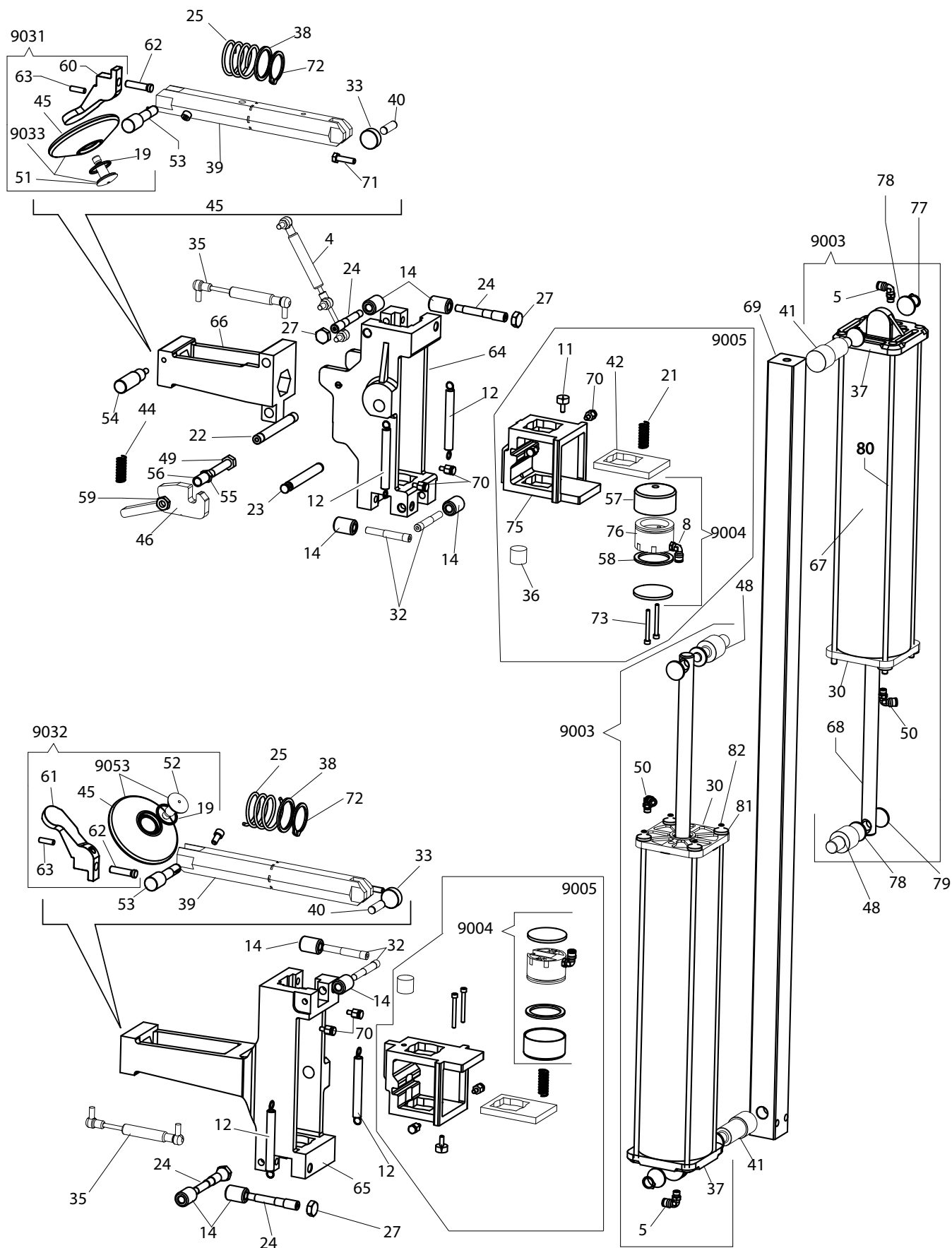

	Artiglio Master 26" MI	Fig. A1	09c / 04	Stallonatore
--	------------------------	---------	----------	--------------

0049	2-01160	VITE	SCREW	SCHRAUBE	VIS
0053	5-102704	PERNO	PIN	ZAPFEN	PIVOT
0054	4-100168	MANIGLIA	HANDLE	HANDGRIFF	POIGNEE
0055	447879	RONDELLA	WASHER		
0056	361398	BOCCOLA	BUSAH		
0057	326537	CILINDRO	CYLINDER		
0058	443078	GUARNIZIONE	GASKET		
0059	2-00158	DADO	NUT		
0062	362310	REGISTRO	REGISTER		
0064	361410	SUPP.MOBILE	SUPORT		
0065	361412	SUPP.FISSO	SUPPORT		
0066	361411	SUPP. BASCUL.	SUPPORT		
0069	4-100340	GUIDA	GUIDE		
0070	361391	ATTACCO MOLLA	SPRING		
0071	320191	VITE TSPE M8X30	SCREW		
0072	2-02131	ANELLO D.42	RING		
0077	2-01130	ANELLO D,16	SEEGER D.16		
0078	2-01045	RONDELLA	WASHER		
0079	2-01122	ANELLO D.5	RING D.5		



9041	5-102705	AUTOCENTRANTE	TURNTABLE	SPANNFUTTER	PLATEAU AUTOCENTREUR
9035	5-102706	RACCORDO	CONNECTOR	ANSCHLUSS	RACCORD
0115	4-100760	RACCORDO	CONNECTOR	ANSCHLUSS	RACCORD
0137	4-104408	RONDELLA	WASHER		
0138	438689	GUARNIZIONE	GASKET		
0119	433339	GUARNIZIONE	SEAL	DICHTUNG	JOINT
0124	2-01322	VITE	SCREW	SCHRAUBE	VIS
0141	4-106066	PISTONE	PISTON	KOLBEN	PISTON
0150	2-00156	DADO	NUT	MUTTER	ECROU
9043	5-102707	LEVA	LEVER	HEBEL	LEVIER
0120	424630	ANELLO	RING	RING	ANNEAU
0145	2-02560	VITE	SCREW	SCHRAUBE	VIS
0146	2-00676	DADO	NUT	MUTTER	ECROU
0149	4-103143	LEVA	LEVER	HEBEL	LEVIER
0147	4-102331	MOLLA	SPRING	FEDER	RESSORT
0148	4-102326	PERNO	PIN	ZAPFEN	PIVOT
0101	361285	BALESTRA	LEAF SPRING	BLATTFEDER	RESSORT A LAMES
0102	361279	BALESTRA	LEAF SPRING	BLATTFEDER	RESSORT A LAMES
0104	361278	DISTANZIALE	SPACER	ABSTANDSSTUECK	ENTRETOISE
0143	5-102708	KIT GUARN. (9041)	SEALS KIT (9041)	DICHTUNGSATZ (9041)	KIT JOINTS (9041)
0116	4-101891	COPERCHIO	LID	DECKEL	COUVERCLE
0117	4-102325	VITE	SCREW	SCHRAUBE	VIS
0118	2-03337	VITE	SCREW	SCHRAUBE	VIS
0121	2-71590	ANELLO	RING	RING	ANNEAU
0122	2-03471	VITE	SCREW	SCHRAUBE	VIS
0123	3-00647	BOCCOLA	BUSHING	LAGER	DOUILLE
0125	2-01965	VITE	SCREW	SCHRAUBE	VIS
0126	2-03348	VITE	SCREW	SCHRAUBE	VIS
0142	4-106063	CRICCHETTO	CRICK	SPERRKLINKE	CLIQUET
0131	4-102327	MOLLA	SPRING	FEDER	RESSORT
0132	4-102070	CENTRAGGIO	SPIGOT	ZENTRIERUNG	CENTRAGE
0133	2-00209	RONDELLA	WASHER		
0134	309358	RONDELLA	WASHER		
0135	5-102683	KIT PISTONE+GUARN./CRICCHETTO		PISTON+WASHER	
0136	4-105166	RONDELLA	WASHER		

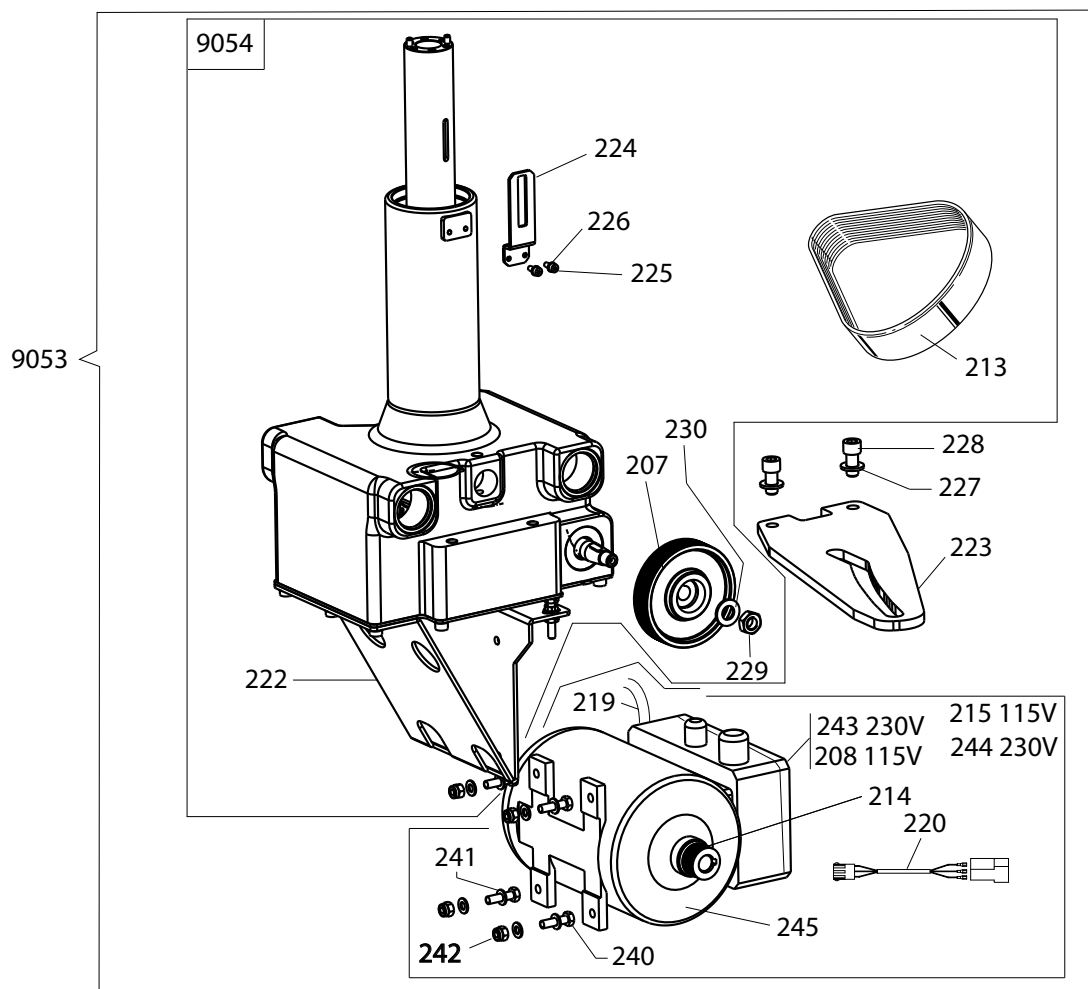
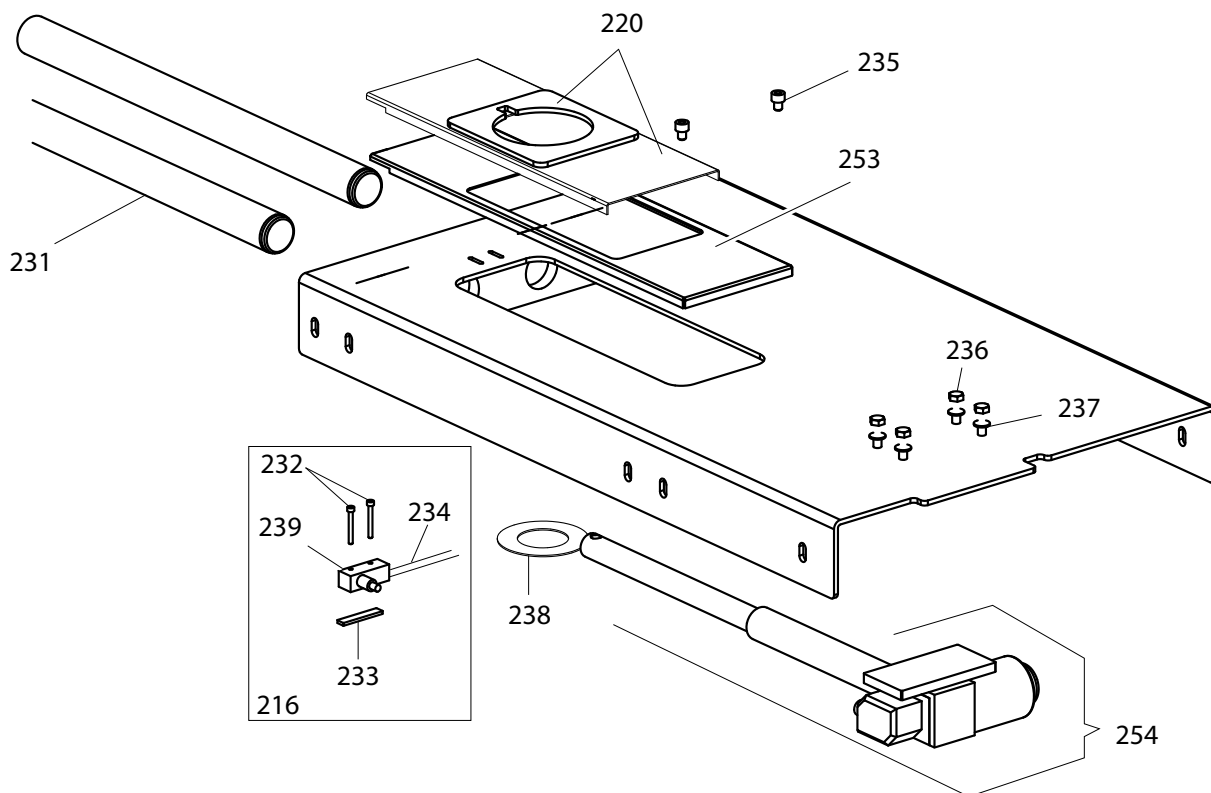

		Artiglio Master 26" MI	Fig. C	09 / 12	GR.TRASLAZIONE+RIDUTTORE
0216	5-102170	MICROINTERR.+CAVO	MICROSWITCH	MIKROSCHALTER	MICROINTERRUPTEUR
0220	4-101410	PROTEZIONE	SHIELD	ABDECKUNG	PROTECTION
0253	4-100307	LAMIERA	METAL SHEET	BLECH	TOLE
0254	5-102709	ATTUATORE	ACTUATOR	DREHTRIEB	ACTUATEUR
9053	5-102710	RIDUTTORE 230V	GEAR BOX 230V	GETRIEBE 230V	REDUCTEUR 230V
9054	5-190775	RIDUTTORE SENZA MOTORE 230/115V		GEAR BOX 230/115V NO MOTOR	
0207	354082	PULEGGIA	PULLEY	RIEMENSCHIEBE	POULIE
0213	3-00575	CINGHIA	BELT	RIEMEN	COURROIE
0243	4-115395	SK. MOTOINVERTER 230V		P.C.BOARD	
0214	4-104329	PULEGGIA	PULLEY	RIEMENSCHIEBE	POULIE
0244	5-104966	MOTOINVERTER 230V MOTOINVERTER 230V			
9053	5-102711	RIDUTTORE 115V	GEAR BOX 115V	GETRIEBE 115V	REDUCTEUR 115V
9054	5-190775	RIDUTTORE 230/115V SENZA MOTORE		GEAR BOX 230/115V	
0207	354082	PULEGGIA	PULLEY	RIEMENSCHIEBE	POULIE
0213	3-00575	CINGHIA	BELT	RIEMEN	COURROIE
0208	4-111585	SK. MOTOINVERTER 115V		P.C.BOARD	
0215	5-103599	MOTOINVERTER 115V	MOTOINVERTER		
0214	4-104329	PULEGGIA	PULLEY	RIEMENSCHIEBE	POULIE
0219	4-109895	CAVO COMANDI MOTORE 230V/115V		CABLE	
0220	4-111587	CAVO ALM.MOTORE 115V / 230V		CABLE	
0222	4-102396	SUPPORTO MOTORE 230_115V		SUPPORT	
0223	4-110727	CAMMA		CAM	
0224	4-102783	ANTIROTAZIONE		BRAKE	
0225	2-00853	VITE		SCREW	
0226	2-00210	RONDELLA		WASHER	
0227	2-00214	RONDELLA		WASHER	
0228	2-03144	VITE		SCREW	
0229	2-00941	DADO		NUT	
0230	2-00215	RONDELLA		WASHER	
0231	4-100329	GUIDA ORIZZONTALE		GUIDE	
0232	2-02078	VITE		SCREW	
0233	361554	LAMIERINO FISS.MICRO		SUPPORT	
0234	5-102151	CAVO MICRO		CABLE	
0235	4-103071	VITE SPEC.M8		SCREW	
0236	2-00372	VITE		SCREW	
0237	2-01114	RONDELLA		WASHER	
0238	4-103074	RONDELLA		WASHER	
0239	4-106284	MICRO		MICRO	
0240	2-00319	VITE M8		SCREW	
0241	2-01114	RONDELLA M8		WASHER	
0242	2-01020	DADO M8		NUT	
0245	4-113412	MOTORE 230V (SENZA SK)		EL.MOTOR	

9053

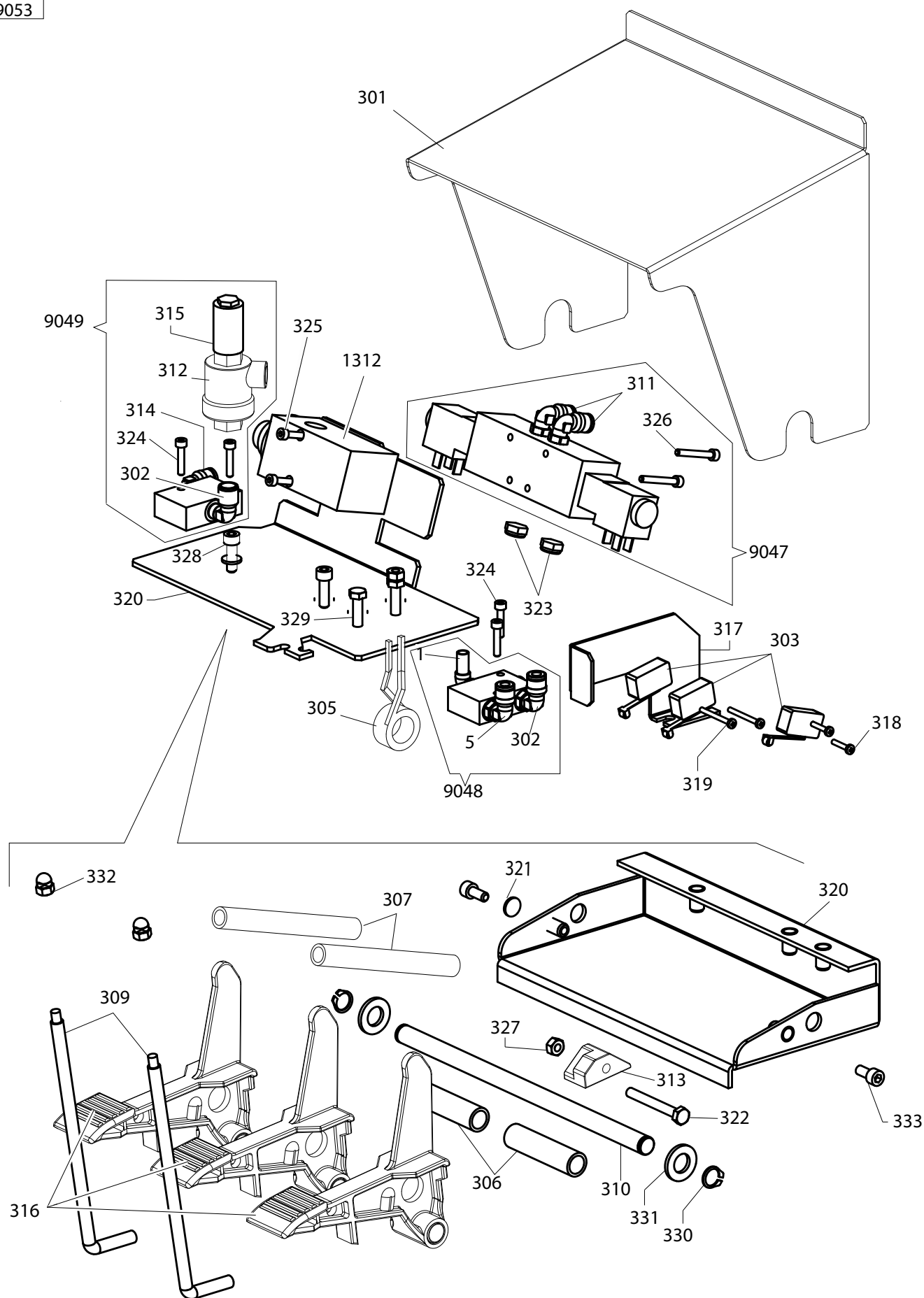

9053	5-100735	PEDALIERA	CONTROL PEDAL	PEDALERIE	GR.PEDALES
9048	5-102712	VALVOLA	VALVE	VENTIL	VANNE
0001	3-01176	RACCORDO	CONNECTOR	ANSCHLUSS	RACCORD
0302	3-00218	RACCORDO	CONNECTOR	ANSCHLUSS	RACCORD
0005	3-00049	RACCORDO	CONNECTOR	ANSCHLUSS	RACCORD
9049	5-102713	VALVOLA	VALVE	VENTIL	VANNE
0302	3-00218	RACCORDO	CONNECTOR	ANSCHLUSS	RACCORD
0312	3-00317	VALVOLA	VALVE	VENTIL	VANNE
0314	3-00138	RACCORDO	CONNECTOR	ANSCHLUSS	RACCORD
0315	3-00182	SILENZIATORE	SILENCER		
0324	2-00291	VITE	SCREW		
9047	5-100625	VALVOLA	VALVE	VENTIL	VANNE
0311	3-00053	RACCORDO	CONNECTOR	ANSCHLUSS	RACCORD
0301	361536	COPERCHIO	LID	DECKEL	COUVERCLE
0303	440874	MICROINTERR.	MICROSWITCH	MIKROSCHALTER	MICROINTERRUPTEUR
0305	4-109664	MOLLA	SPRING	FEDER	RESSORT
0306	361534	DISTANZIALE	SPACER	ABSTANDSSTUECK	ENTRETOISE
0307	410628	MOLLA	SPRING	FEDER	RESSORT
0309	361537	PROTEZIONE	SHIELD	ABDECKUNG	PROTECTION
0310	4-102179	PERNO	PIN	ZAPFEN	PIVOT
0313	461535	BLOCCHETTO	BLOCK	BLOCK	BLOC
1312	3-00432	VALVOLA	VALVE	VENTIL	VANNE
0316	5-102714	PEDALE	PEDAL	PEDAL	PEDALE
0317	361524	LAMIERA SUPP.MICRO		SUPPORT	
0318	2-00575	VITE	SCREW		
0319	2-00578	VITE	SCREW		
0320	5-101167	BASAMENTO+PIASTR.SUP		BASE+PLATE	
0321	2-00211	RONDELLA	WASHER		
0322	2-00368	VITE	SCREW		
0323	3-00181	SILENZIATORE	CONECTOR		
0325	2-00851	VITE	SCREW		
0326	2-91668	VITE	SCREW		
0327	2-00150	DADO	NUT		
0328	2-00310	VITE	SCREW		
0329	2-00362	VITE	SCREW		
0330	2-00025	ANELLO	RING		
0331	315274	RONDELLA	WASHER		
0332	2-00104	DADO	NUT		
0333	2-00309	VITE	SCREW		

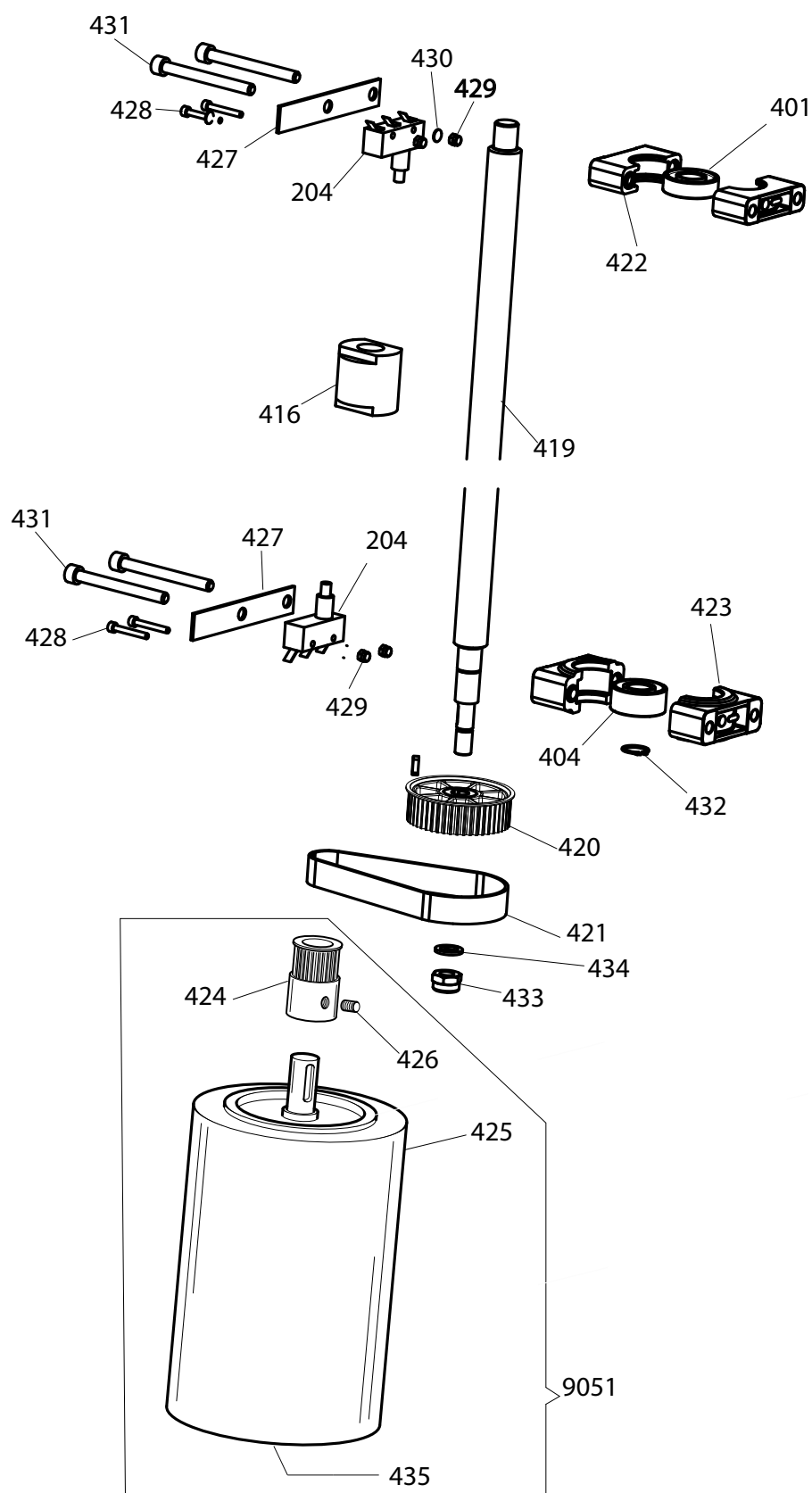

9051	5-102715	MOTORE	MOTOR	MOTOR	MOTEUR
0424	4-102630	PULEGGIA	PULLEY	REIMENSCHLEIBE	POULIE
0425	4-102627	MOTORE	MOTOR	MOTOR	MOTEUR
0426	2-02401	VITE	SCREW		
0435	3-03208	FRENO MOTORE	BRAKE		
0204	461380	MICROINTERR.	MICROSWITCH	MIKROSCHALTER	MICROINTERRUPTEUR
0401	2-03071	CUSCINETTO	BEARING	LAGER	ROULEMENT
0404	2-03070	CUSCINETTO	BEARING	LAGER	ROULEMENT
0416	361603	CHIOCCIOLA	SCROLL	SCHRAUBE	ECROU
0419	361598	ALBERO TRASL.	SHAFT	WELLE	ARBRE
0420	4-102438	PULEGGIA	PULLEY	RIEMENSCHLEIBE	POULIE
0421	3-01477	CINGHIA	BELT	RIEMEN	COURROIE
0422	4-100630	SEMI PROTEZIONE sup.	SHIELD	ABDECKUNG	PROTECTION
0423	4-100631	SEMI PROTEZIONE inf.	SHIELD	ABDECKUNG	PROTECTION
0427	361608	LAMIERA MICRO	SUPPORT		
0428	2-91668	VITE	SCREW		
0429	2-01018	DADO	NUT		
0430	2-00209	RONDELLA	WASHER		
0431	2-03332	VITE	SCREW		
0432	2-00889	ANELLO	RING		
0433	2-01276	DADO	NUT		
0434	434207	RONDELLA	WASHER		

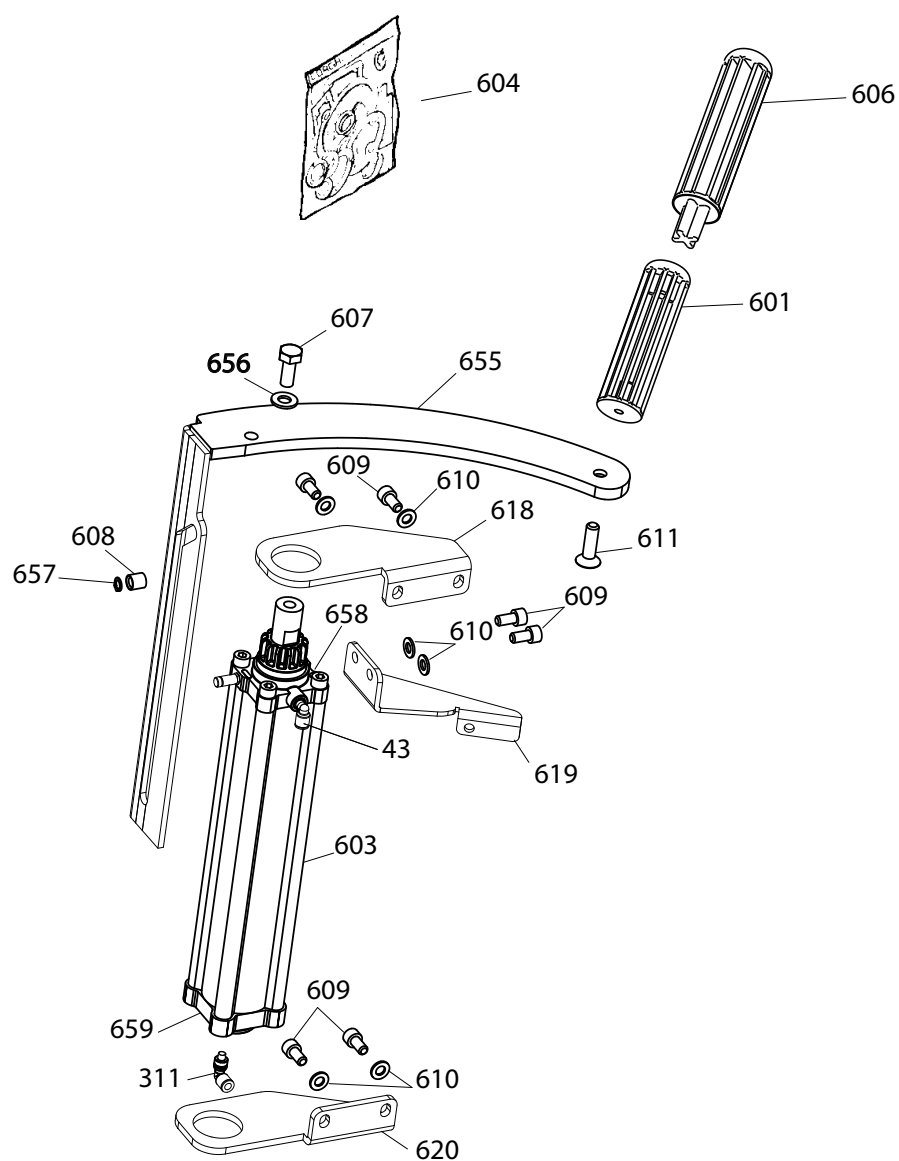

	Artiglio Master 26" MI	Fig. H	05a / 07	Alzattalloni
--	------------------------	--------	----------	--------------

0601	361315	SUPPORTO	SUPPORT	LAGER	SUPPORT
0603	261326	CILINDRO	CYLINDER	ZYLINDER	CYLINDRE
0604	262384	KIT GUARN.(603)	SEALS KIT(603)	DICHTUNGSATZ(603)	KIT JOINTS(603)
0606	362850	PROLUNGA	EXTENSION CORD	VERLAENGERUNG	RALLONGE
0607	2-02184	VITE	SCREW	SCHRAUBE	VIS
0608	361320	RULLO	ROLLER	WALZE	ROULEAU
0609	2-00319	VITE	SCREW	SCHRAUBE	VIS
0610	2-00212	RONDELLA	WASHER	UNTERLEGSHEIBE	RONDELLE
0611	2-00837	VITE	SCREW	SCHRAUBE	VIS
0618	2-00837	STAFFA	BRACKET	KLAUE	ETRIER
0619	361322	LAMIERA	METAL SHEET	BLECH	TOLE
0620	361317	STAFFA	BRACKET	KLAUE	ETRIER
0655	4-100345	LAMIERA	METAL SHEET	BLECH	TOLE
0656	2-00213	RONDELLA	WASHER		
0657	2-00021	ANELLO	RING		
0658	4-100637	FLANGIA SUP.	FLANGE		
0659	4-100633	FLANGIA INF.	FLANGE		
0043	3-00217	RACCORDO	CONNECTOR	ANSCHLUSS	RACCORD
0311	3-00053	RACCORDO	CONNECTOR	ANSCHLUSS	RACCORD

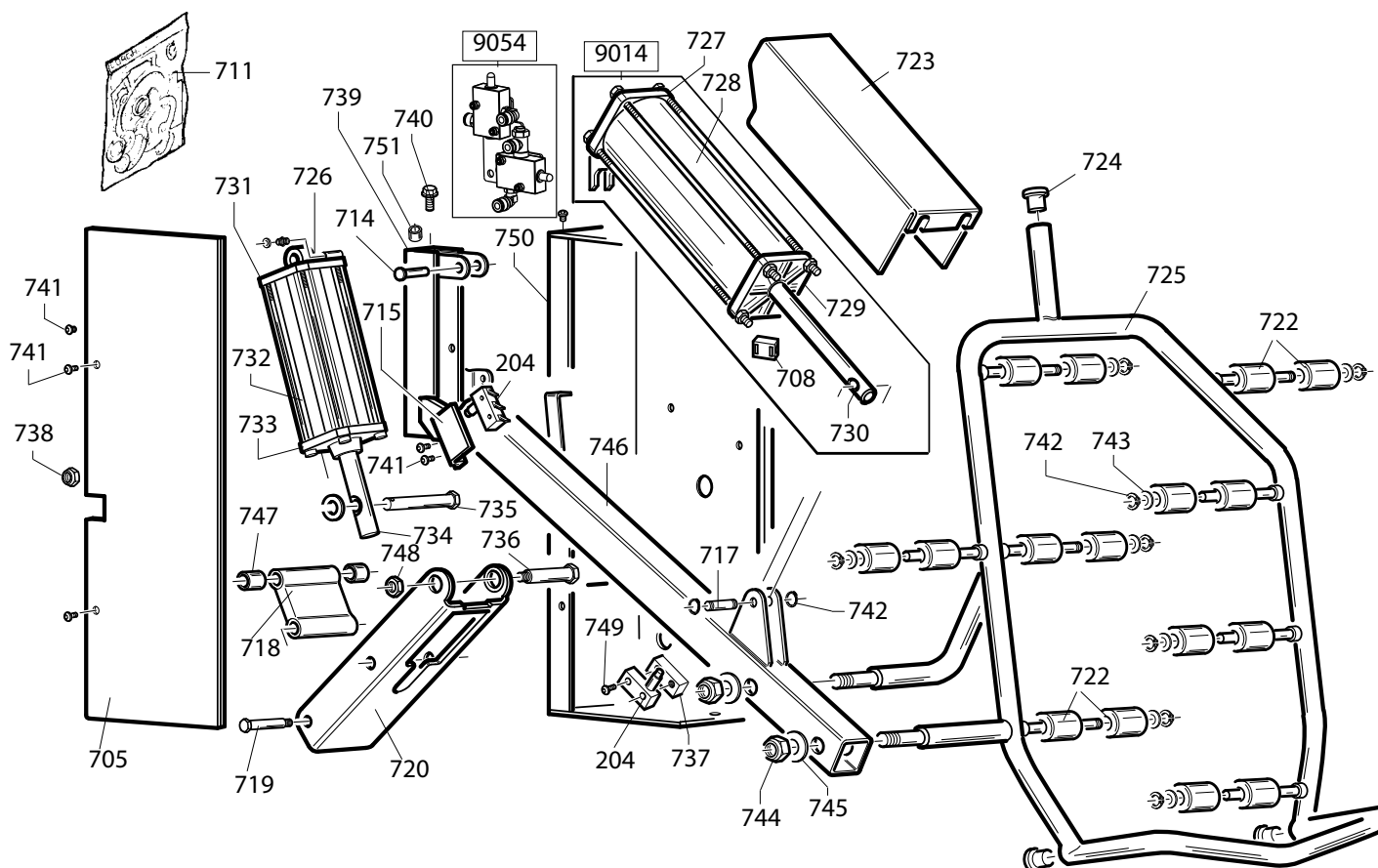

9054	5-101522	VALVOLA	VALVE	VENTIL	VANNE
9014	5-101184	CILINDRO	CYLINDER	ZYLINDER	CYLINDRE
0708	3-01175	VALVOLA	VALVE	VENTIL	VANNE
0727	339152	FLANGIA POST.	FLANGE		
0728	4-103620	CAMICIA	LINER		
0729	338300	FLANGIA ANT.	FLANGE		
0730	361338	STELO	ROD		
0204	461380	MICROINTERR.	MICROSWITCH	MIKROSCHALTER	MICROINTERRUPTEUR
0726	5-101529	CILINDRO	CYLINDER	ZYLINDER	CYLINDRE
0705	361356	LAMIERA	METAL SHEET	BLECH	TOLE
0711	262382	KIT GUARN.(726)	SEALS KIT(726)	DICHTUNGSATZ(726)	KIT JOINTS(726)
0711	241484	KIT GUARN.(9014)	SEALS KIT(9014)	DICHTUNGSATZ(9014)	KIT JOINTS(9014)
0714	361350	PERNO	PIN	ZAPFEN	PIVOT
0715	361345	LAMIERA	METAL SHEET	BLECH	TOLE
0717	361349	PERNO	PIN	ZAPFEN	PIVOT
0718	4-100627	BIELLA	TRACE	PLEVELSTANGE	BIELLE
0719	361348	PERNO	PIN	ZAPFEN	PIVOT
0720	361333	BIELLA	TRACE	PLEVELSTANGE	BIELLE
0722	4-103619	RULLO SOLLEVATORE	ROLLER	WALTZE	ROULEAU
0723	4-103618	LAMIERA	METAL SHEET	BLECH	TOLE

	Artiglio Master 26" MI	Fig. I	10a / 06	Sollevatore
--	------------------------	--------	----------	-------------

0724	456036	TAPPO	PLUG	STOPFEN	BOUCHON
0725	4-103623	TUBO SOLLEVATORE	HOIST	HEBEBUEHNE	ELEVATEUR
0731	361975	FLANGIA POST.	FLANGE		
0732	361374	CAMICIA	LINER		
0733	361519	FLANGIA ANT.	FLANGE		
0734	361375	STELO	ROD		
0735	361353	PERNO	PIN		
0736	361346	PERNO	PIN		
0737	361371	DISTANZIALE	SPACER		
0738	422289	DADO	NUT		
0739	261732	SUPPORTO SCORR.	SUPPORT		
0740	2-02155	VITE	SCREW		
0741	2-02151	VITE	SCREW		
0742	2-00025	ANELLO	RING		
0743	315274	RONDELLA	WASHER		
0744	2-71526	DADO	NUT		
0745	2-01045	RONDELLA	WASHER		
0746	4-103621	TUBO SOLL.	TUBE		
0747	462117	RONDELLA	WASHER		
0748	2-01092	DADO	NUT		
0749	2-71389	VITE	SCREW		
0750	261370	LAMIERA	PLATE		
0751	3-00623	BOCCOLA	BUSH		

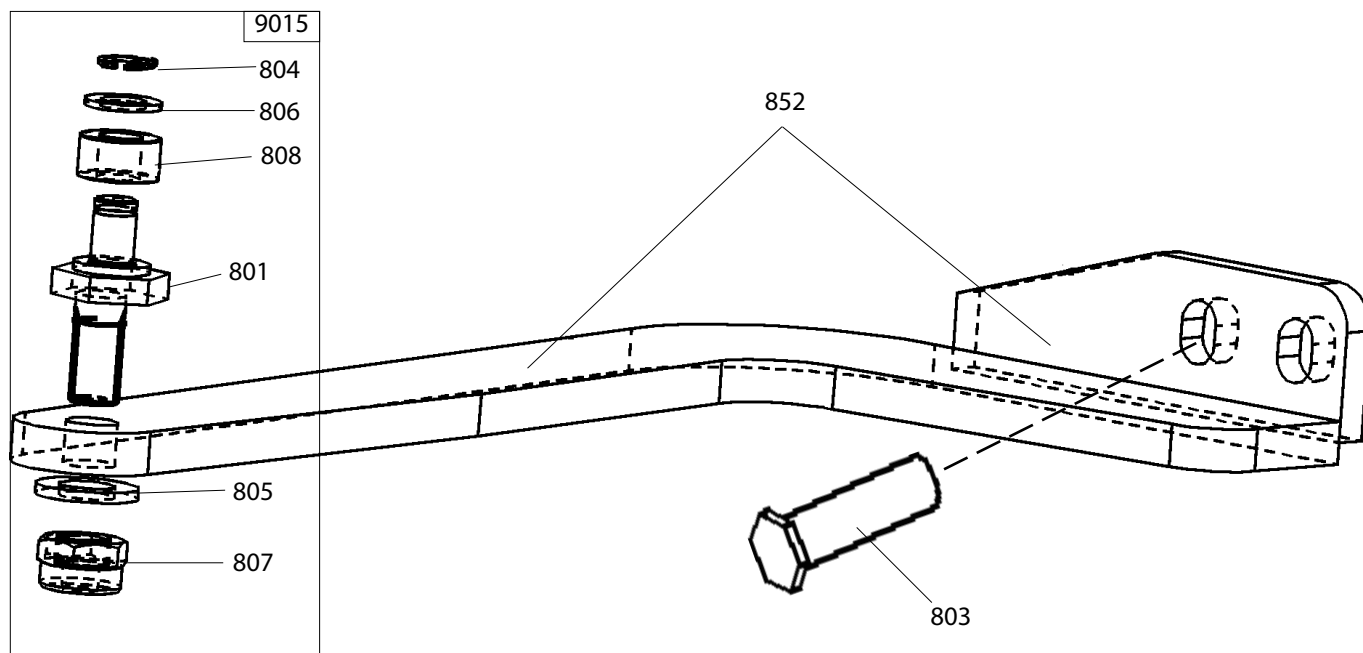

9015	262387	ECCENTRICO	ECCENTRIC	NOCKEN	EXCENTRIQUE
0801	361308	ECCENTRICO	ECCENTRIC	NOCKEN	EXCENTRIQUE
0804	2-00024	ANELLO	RING		
0805	2-00214	RONDELLA	WASHER		
0806	354588	RONDELLA	WASHER		
0807	2-01276	DADO	NUT		
0808	2-03061	ROTELLA	WHEEL		
0803	2-03157	VITE	SCREW	SCHRAUBE	VIS
0852	4-100337	BRACCIO	ARM	ARM	BRAS

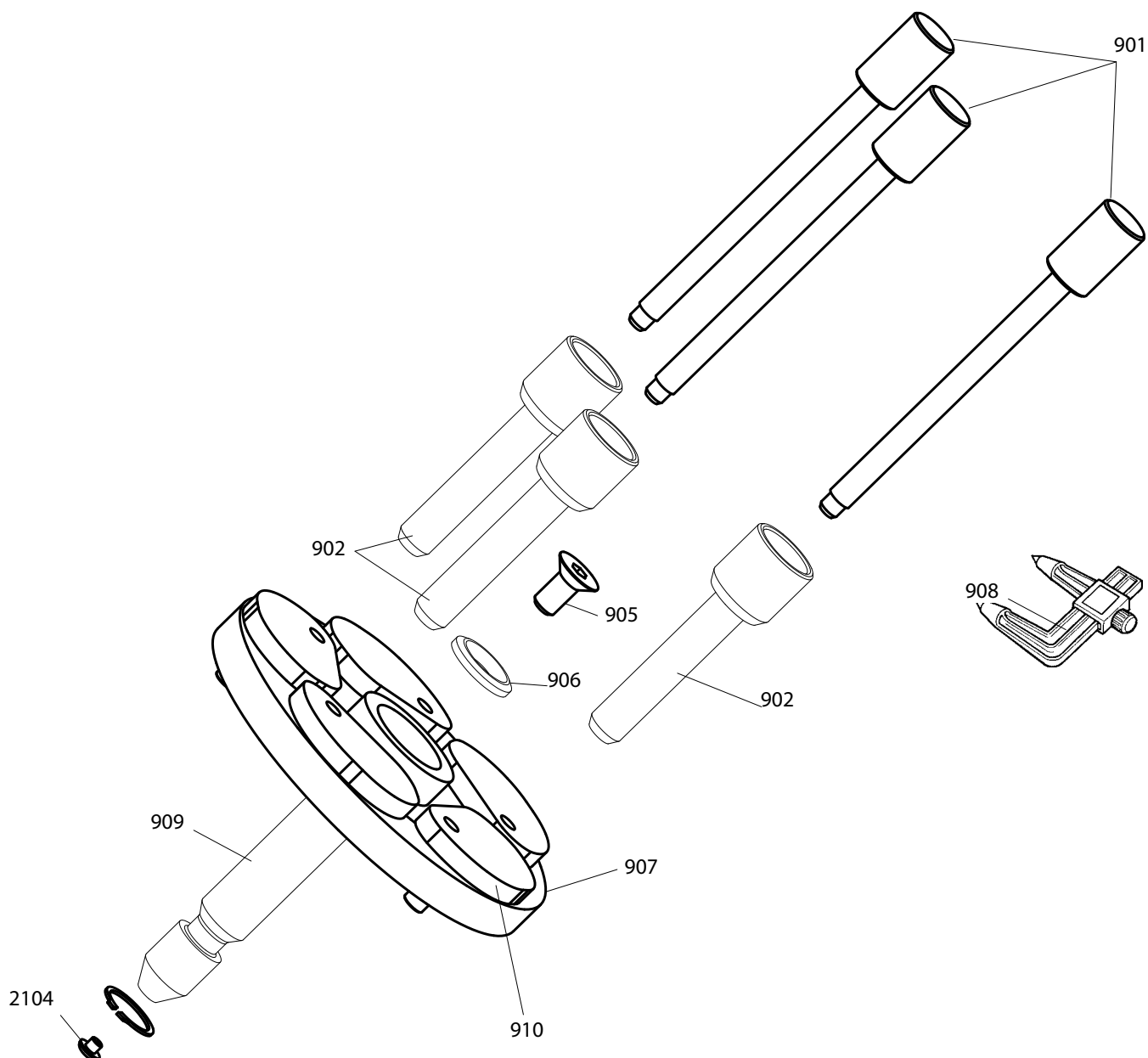

0901	361647	VITE	SCREW	SCHRAUBE	VIS
0902	361648	GHIERA	NUT	NUTMUTTER	BAGUE
0905	2-03074	VITE	SCREW	SCHRAUBE	VIS
0906	361662	RONDELLA	WASHER	UNTERLEGSCHIEBE	RONDELLE
0907	463082	SET FLANGIA 5 PETALI	FLANGE SET	FLANSCH	FLASQUE
0907	5-102422	SET FLANGIA 6 PETALI	FLANGE SET	FLANSCH	FLASQUE
0908	441286	RILEVATORE	SIGNAL TRACER	AUFNEHMER	MESEUREUR
0909	4-102372	BARRA	BAR	STANGE	BARRE
0910	4-107023	BIELLA 6 PETALI	ROD		
0910	4-100014	BIELLA 5 PETALI	ROD		
2104	461560	PROTEZIONE	SHIELD	ABDECKUNG	PROTECTION

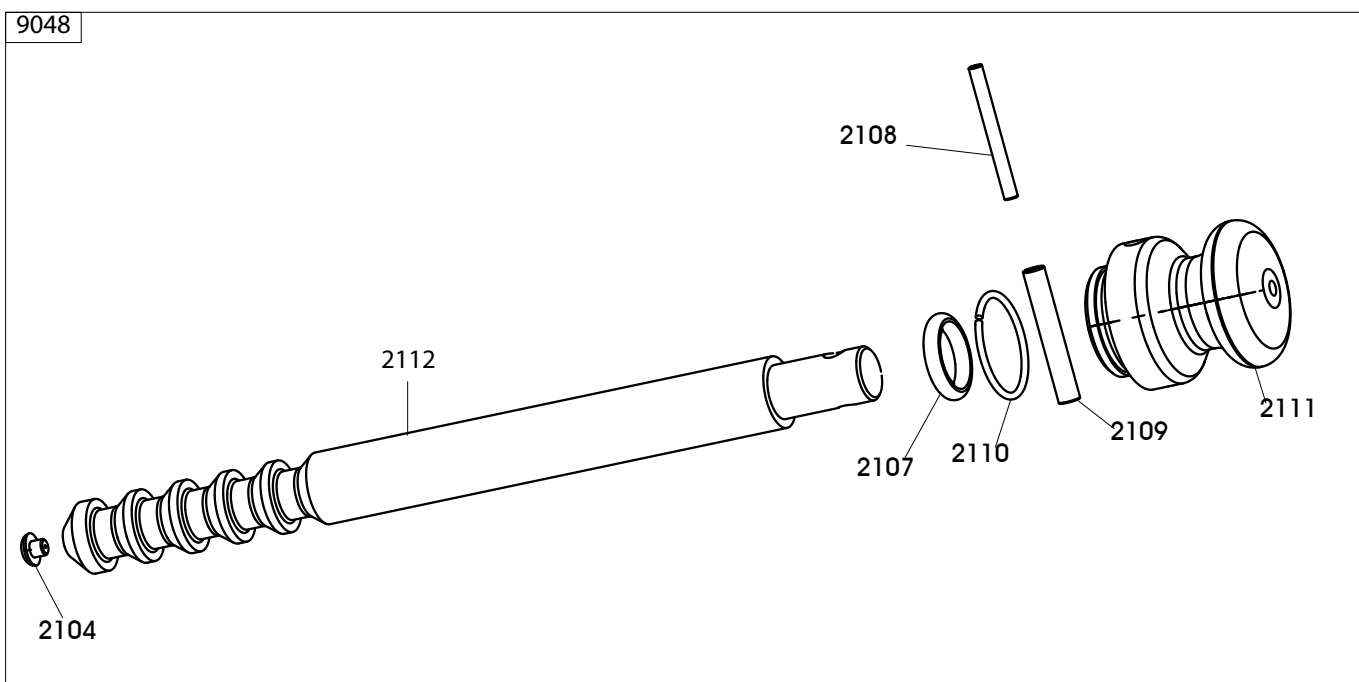

	Artiglio Master 26" MI	Fig. N	09b / 04	Maniglia
--	------------------------	--------	----------	----------

9048	5-100683	MANIGLIA COMP.	HANDLE	HANDGRIFF	POIGNEE
2104	461560	PROTEZIONE	SHIELD	ABDECKUNG	PROTECTION
2107	3-01164	GUARNIZIONE	SEAL	DICHTUNG	JOINT
2108	2-02896	SPINA	PLUG	STECKER	FICHE
2109	2-01932	SPINA	PLUG	STECKER	FICHE
2110	2-03236	ANELLO	RING	RING	ANNEAU
2111	362464	MANOPOLA	KNOB	BALLENGRIFF	BOUTONE
2112	4-102345	BARRA	BAR		

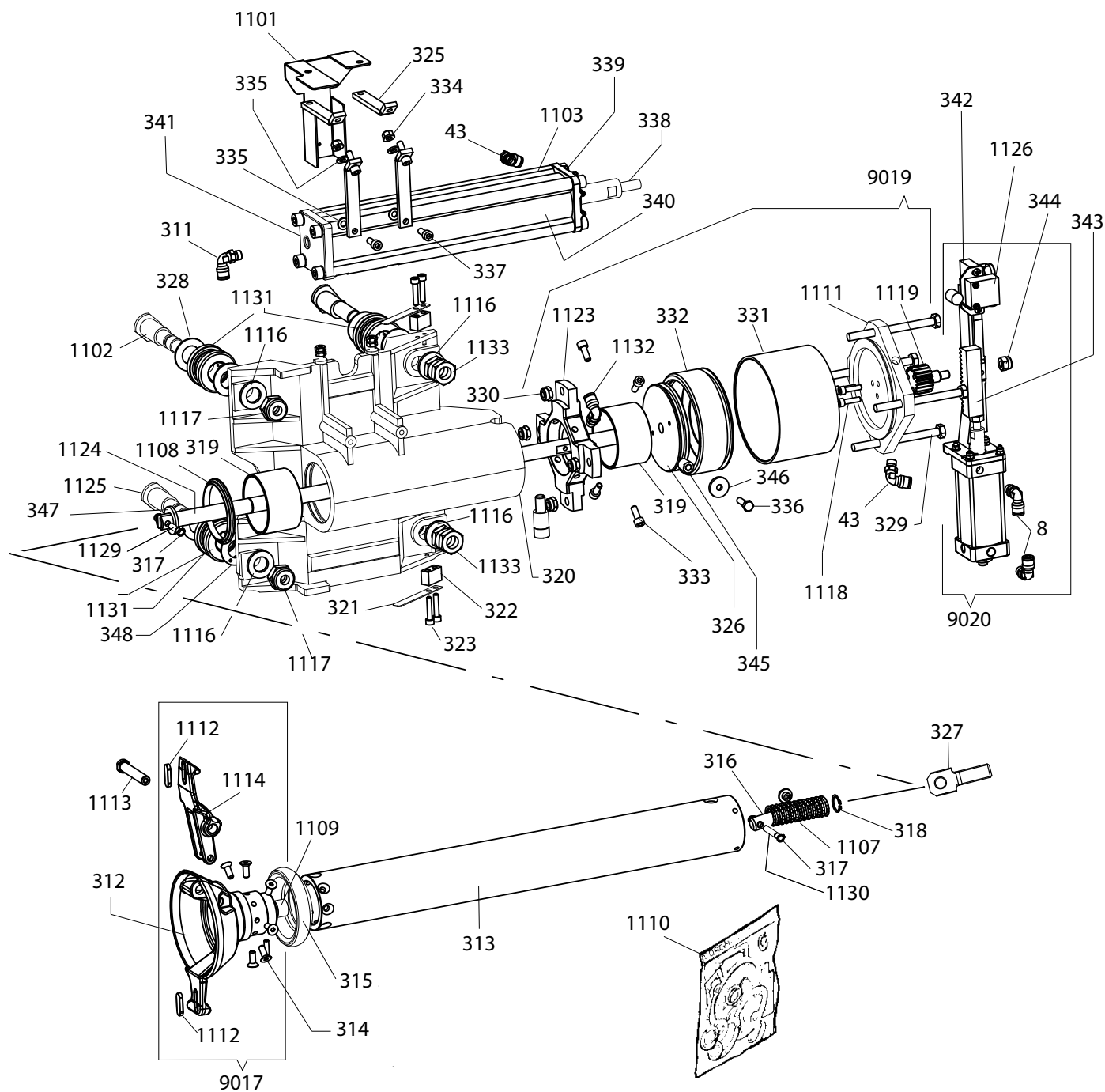

9017	262390	TESTINA	HEAD	KOPF	TETE
1109	3-01158	BOCCOLA	BUSHING	LAGER	DOUILLE
1112	461489	INSERTO	INSERT	EINLAGE	INSERT
1114	361403	UTENSILE	TOOL	WERKZEUG	OUTIL
0312	361404	SUPP.TESTINA	SUPPORT		
0314	2-00711	VITE	SCREW		
9020	5-102716	CILINDRO	CYLINDER	ZYLINDER	CYLINDRE
0008	3-00220	RACCORDO	CONNECTOR	ANSCHLUSS	RACCORD
9019	261613	UTENSILE	TOOL	WERKZEUG	OUTIL
0043	3-00217	RACCORDO	CONNECTOR	ANSCHLUSS	RACCORD
1111	361493	FLANGIA	FLANGE	FLANSCH	FLASQUE
1119	361492	INGRANAGGIO	GEAR	ZAHNRADGETRIEBE	ENGRENAGE
1123	361499	SUPPORTO	SUPPORT	LAGER	SUPPORT

		Artiglio Master 26" MI	Fig. O	09c / 04	Gruppo utensili
1118	2-00298	VITE	SCREW	SCHRAUBE	VIS
0319	3-01159	BOCCOLA	BUSH		
0326	361495	PISTONE FLOTTANTE		PISTON	
0329	2-71394	VITE	SCREW		
0331	361483	CAMICIA	LINER		
0332	361494	PISTONE	PISTON		
0333	2-00299	VITE	SCREW		
0336	2-00362	VITE	SCREW		
0345	361480	BOCCOLA	BUSH		
0346	320574	RONDELLA	WASHER		
0043	3-00217	RACCORDO	CONNECTOR	ANSCHLUSS	RACCORD
1101	361497	LAMIERA	METAL SHEET	BLECH	TOLE
1102	361496	PERNO	PIN	ZAPFEN	PIVOT
1103	261500	CILINDRO	CYLINDER	ZYLINDER	CYLINDRE
1107	461510	MOLLA	SPRING	FEDER	RESSORT
1108	3-01173	RASCHIAOLIO	SCRAPER RING	OELABSTREIFRING	RACLETTE
1110	245486	KIT GUARN.(9020)	SEALS KIT(9020)	DICHTUNGSATZ(9020)	KIT JOINTS(9020)
1110	456222	KIT GUARN.(1103)	SEALS KIT(1103)	DICHTUNGSATZ(1103)	KIT JOINTS(1103)
1110	262525	KIT GUARN.(9019)	SEALS KIT(9019)	DICHTUNGSATZ(9019)	KIT JOINTS(9019)
1113	361488	FULCRO	FULCRUM	DREHPUNKT	ENTABULRE
1116	2-01045	RONDELLA	WASHER	UNTERLEGSCHEIBE	RONDELLE
1117	2-71526	DADO	NUT	MUTTER	ECROU
1124	361475	STELO	STEM	SCHAFT	TIGE
1125	356012	PERNO	PIN	ZAPFEN	PIVOT
1126	3-01408	VALVOLA	VALVE	VENTIL	VANNE
1129	361486	SPINA CORTA	PLUG	STECKER	FICHE
1130	361487	SPINA LUNGA	PLUG	STECKER	FICHE
1131	5-102717	RULLO	ROLLER	WALTZE	ROULEAU
1132	5-102718	RACCORDO	CONNECTOR	ANSCHLUSS	RACCORD
1133	2-00663	DADO	NUT	MUTTER	ECROU
0311	3-00053	RACCORDO	CONNECTOR	ANSCHLUSS	RACCORD
0313	361477	TUBO	TUBE		
0315	461476	RULLO	ROLLER		
0316	361484	REGISTRO	CONTROLLER		
0317	2-00020	ANELLO	RING		
0318	2-01130	ANELLO	RING		
0320	262529	CARRELLO+BOCCOLA		TROLLEY+BUSHES	
0321	4-102831	MOLLA A BALESTRA	SPRING		
0322	4-102830	BLOCCETTO ATT.MOLLA		BLOCK	
0323	2-00299	VITE	SCREW		
0324	361491	FISS.LUNGO	PLATE		
0325	361490	FISS,CORTO	PLATE		
0327	361485	BIELLA	ROD		
0328	4-103075	RONDELLA SPESS.	WASHER		
0330	2-01137	DADO	NUT		
0334	2-00155	DADO	NUT		
0335	2-00211	RONDELLA	WASHER		
0337	2-00309	VITE	SCREW		
0338	361502	STELO	ROD		
0339	356491	FLANGIA ANT.	FLANGE		
0340	361501	CAMICIA	LINER		
0341	353663	FLANGIA POST.	FLANGE		
0342	262530	PIASTRA	PLATE		
0343	361479	CREMAGLIERA	SUPPORT		
0344	2-01020	DADO	NUT		
0347	307643	RONDELLA	WASHER		
0348	3-01195	RONDELLA	WASHER		

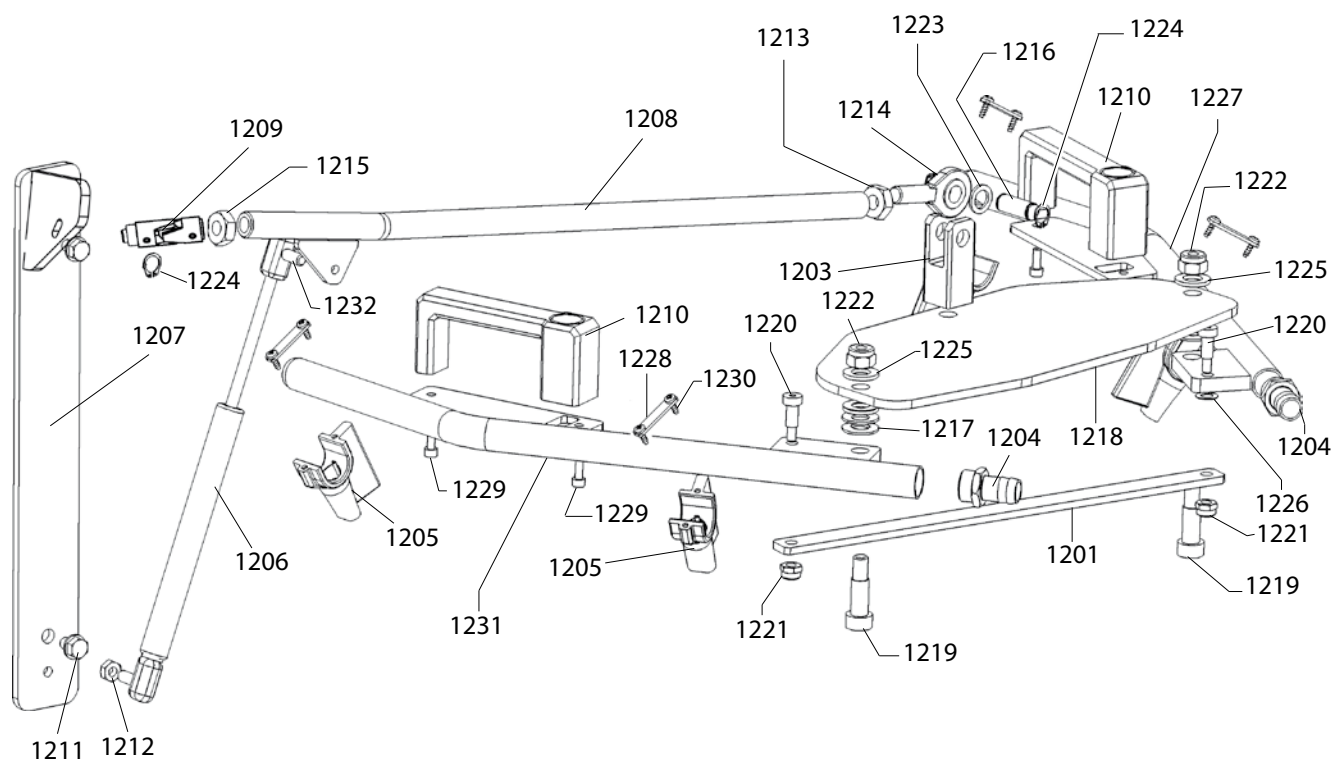

	Artiglio Master 26" MI	Fig. P	02a / 06	Gr.gonfiaggio T.I.
--	------------------------	--------	----------	--------------------

1201	362122	TIRANTE			
1203	362194	FORCELLA	FORK	GABEL	FOURCHE
1204	3-00008	RACCORDO	CONNECTOR	ANSCHLUSS	RACCORD
1205	462124	UGELLO	NOZZLE	DUESE	BUSE-TUYERE
1206	462140	MOLLA	SPRING	FEDER	RESSORT
1207	4-101815	ATTACCO T.I.	ADAPTER	HALTERUNG	GRIFFE
1208	262134	ASTA T.I.	SHAFT	STANGE	BARRE
1209	4-101825	TERMINALE	TERMINAL	ENDVERSCHLUSS	COSSE
1210	5-101632	MANIGLIA	HANDLE	HANDGRIFF	POIGNEE
1211	2-91715	VITE	SCREW		
1212	2-91680	DADO	NUT		
1213	2-01276	DADO	NUT		
1214	2-03089	TERMINALE	TERMINAL		
1215	2-91640	DADO	NUT		
1216	478247	PERNO	PIN		
1217	2-03088	MOLLA	SPRING		
1218	362121	PIASTRA	PLATE		
1219	2-03090	VITE	SCREW		
1220	2-03091	VITE	SCREW		
1221	2-01257	DADO	NUT		
1222	2-01019	DADO	NUT		
1223	2-00214	RONDELLA	WASHER		
1224	2-00025	ANELLO	RING		
1225	462117	RONDELLA	WASHER		
1226	2-00211	RONDELLA	WASHER		
1227	262127	BRACCIO DX	ARM		
1228	362123	PIASTRA	PLATE		
1229	2-02037	VITE	SCREW		
1230	2-03121	VITE	SCREW		
1231	262128	BRACCIO SX	ARM		
1232	2-03065	PERNO	PIN		

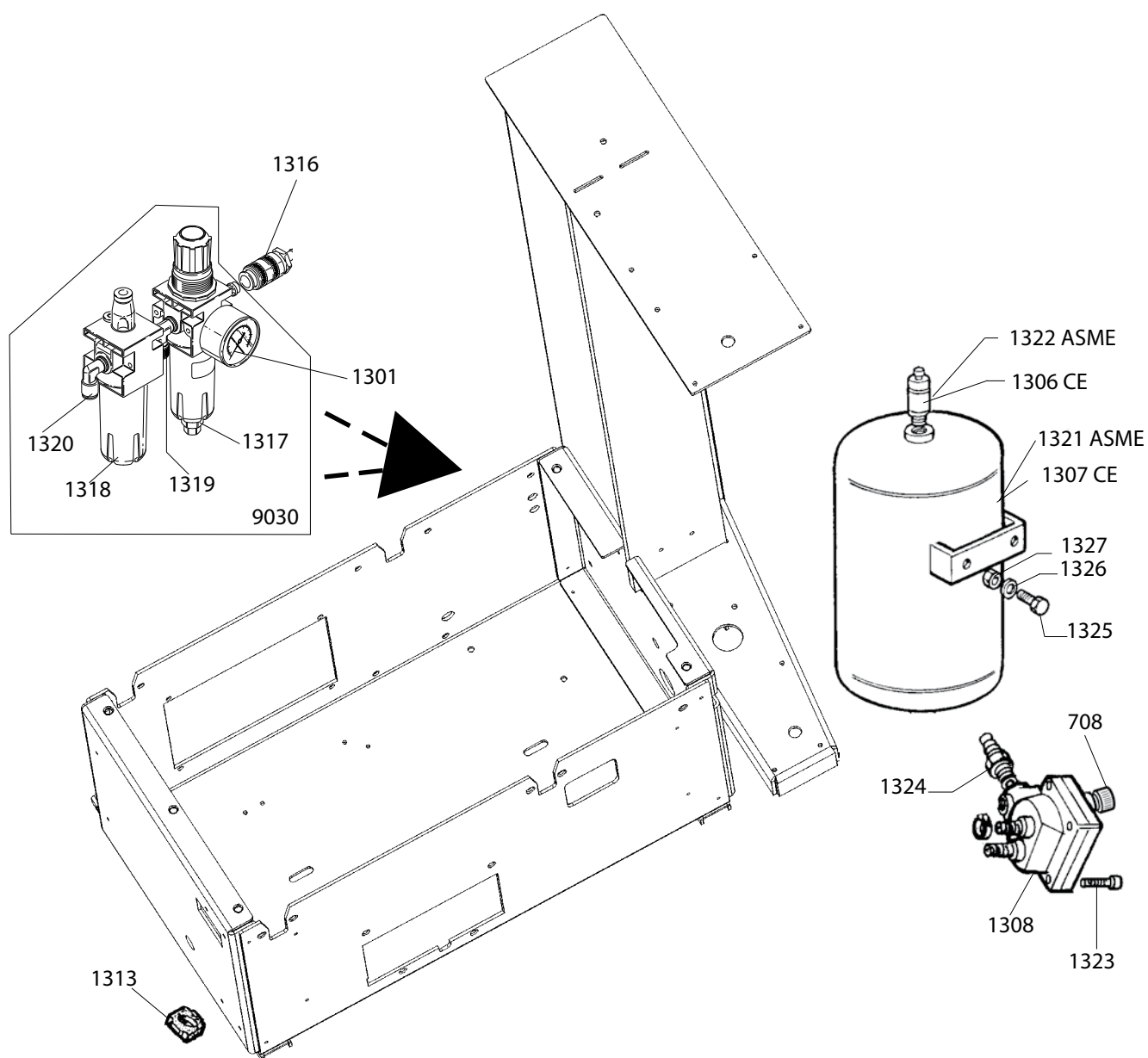

	Artiglio Master 26" MI	Fig. Q	05 / 10	Gr. cassone +filtro+T.I.
--	------------------------	--------	---------	--------------------------

9030	462929	FILTRO	FILTER	FILTER	FILTRE
1317	457512	BICCHIERE	BOWL	GLAS	BOL
1318	457511	BICCHIERE	BOWL	GLAS	BOL
1319	3-00001	RACCORDO	CONNECTOR	ANSCHLUSS	RACCORD
1301	3-00488	MANOMETRO	PRESSURE GAUGE	DRUCKMESSER	MANOMETRE
1320	3-00221	RACCORDO	CONNECTOR	ANSCHLUSS	RACCORD
1306	3-00356	VALVOLA CE	VALVE	VENTIL	VANNE
CE					
1307	262215	SERBATOIO	TANK	TANK	RESERVOIR
ASME					
1321	5-100552	SERBATOIO	TANK	TANK	RESERVOIR
1308	243203	VALVOLA CE/ASME	VALVE	VENTIL	VANNE
1313	422019	PIEDE	FOOT	FUSS	PIED
1316	3-00257	RACCORDO	CONNECTOR	ANSCHLUSS	RACCORD
1322	3-00278	VALVOLA ASME	VALVE		
1323	2-94006	VITE	SCREW		
1324	442239	RIDUZIONE MF	CONNECTOR		
1325	2-02047	VITE	SCREW		
1326	2-00212	RONDELLA	WASHER		
1327	2-01020	DADO	SCREW		
0708	3-01175A	VALVOLA	VALVE	VENTIL	VANNE

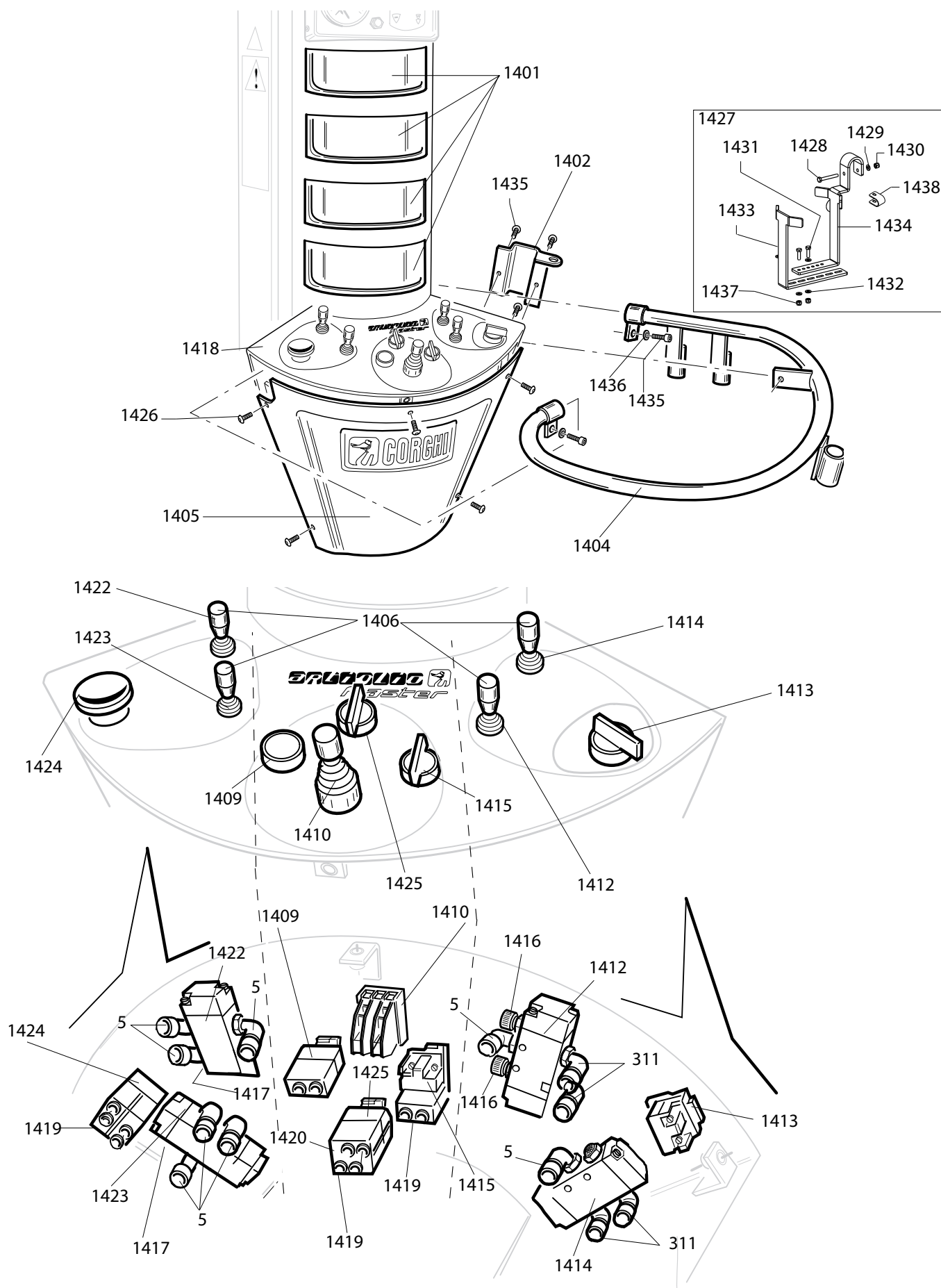

	Artiglio Master 26" MI	Fig. R	05 / 10	Console
--	------------------------	--------	---------	---------

0005	3-00049	RACCORDO	CONNECTOR	ANSCHLUSS	RACCORD
0311	3-00053	RACCORDO	CONNECTOR	ANSCHLUSS	RACCORD
1401	461850	VASCHETTA	CUP	KLEINE WANNE	PETIT BAC
1402	361271	SUPPORTO	SUPPORT	LAGER	SUPPORT
1427	5-101236	ATTACCO 1KG	ADAPTOR 1KG	HALTERUNG 1KG	ATTAQUE 1KG
1427	261060	ATTACCO 5KG	ADAPTOR 5KG	HALTERUNG 5KG	ATTAQUE 5KG
1404	4-102637	TUBO	PIPE	ROHR	TUYAU
1405	461849	COFANO	HOOD	HAUBE	COFFRE
1406	440585	MANOPOLA	KNOB	BALLENGRIFF	BOUTON
1409	261836	INVERT.UTENSILE	REVERSER	RICHTUNGSWENDER	INVERSEUR
1410	261838	INVERT.TESTINA	REVERSER	RICHTUNGSWENDER	INVERSEUR
1412	261834	INVERT.SPINGITORE	REVERSER	RICHTUNGSWENDER	INVERSEUR
1413	261839	INVERT.PAX	REVERSER	RICHTUNGSWENDER	INVERSEUR
	461843	CONTATTO	CONTACT		
1414	261833	INVERT.SOLLEVAT.	REVERSER	RICHTUNGSWENDER	INVERSEUR
1415	261835	INVERT.ARRETRAM.	REVERSER	RICHTUNGSWENDER	INVERSEUR
	461843	CONTATTO	CONTACT		
1416	433675	REGOLATORE	REGULATOR	REGLER	REGULATEUR
1417	3-00181	SILENZIATORE	SILENCER	SCHALLDAEMPFER	SILENCIEUX
1418	461848	ADESIVO PANNELLO	PANEL	VERKLEIDUNG	PANNEAU
1419	461841	VALVOLA 304	VALVE	VENTIL	VANNE
1420	461844	VALVOLA 314	VALVE	VENTIL	VANNE
1422	5-100089	COMAN. STAL.INF.	REVERSER	RICHTUNGSWENDER	INVERSEUR
1423	5-100085	COMAN. STAL.SUP.	REVERSER	RICHTUNGSWENDER	INVERSEUR
1424	5-100087	INVERT.PENETRAZ.	REVERSER	RICHTUNGSWENDER	INVERSEUR
1425	5-102719	INVERT.ROTAZIONE	REVERSER	RICHTUNGSWENDER	INVERSEUR
1426	2-02177	VITE	SCREW		
1428	2-02802	VITE	SCREW		
1429	2-00212	RONDELLA	WASHER		
1430	2-01020	DADO	NUT		
1431	2-02339	VITE	SCREW		
1432	2-00211	RONDELLA	WASHER		
1433	4-103832	LAMIERA	PROTECTION		
1434	4-103831	LAMIERA FERMO	PRETECTION		
1435	2-00309	VITE	SCREW		
1436	2-00211	RONDELLA	WASHER		
1437	2-01257	DADO	NUT		
1438	4-102642	LAMIERA ADATT.PORTA GRASSO		SUPPORT	

9049

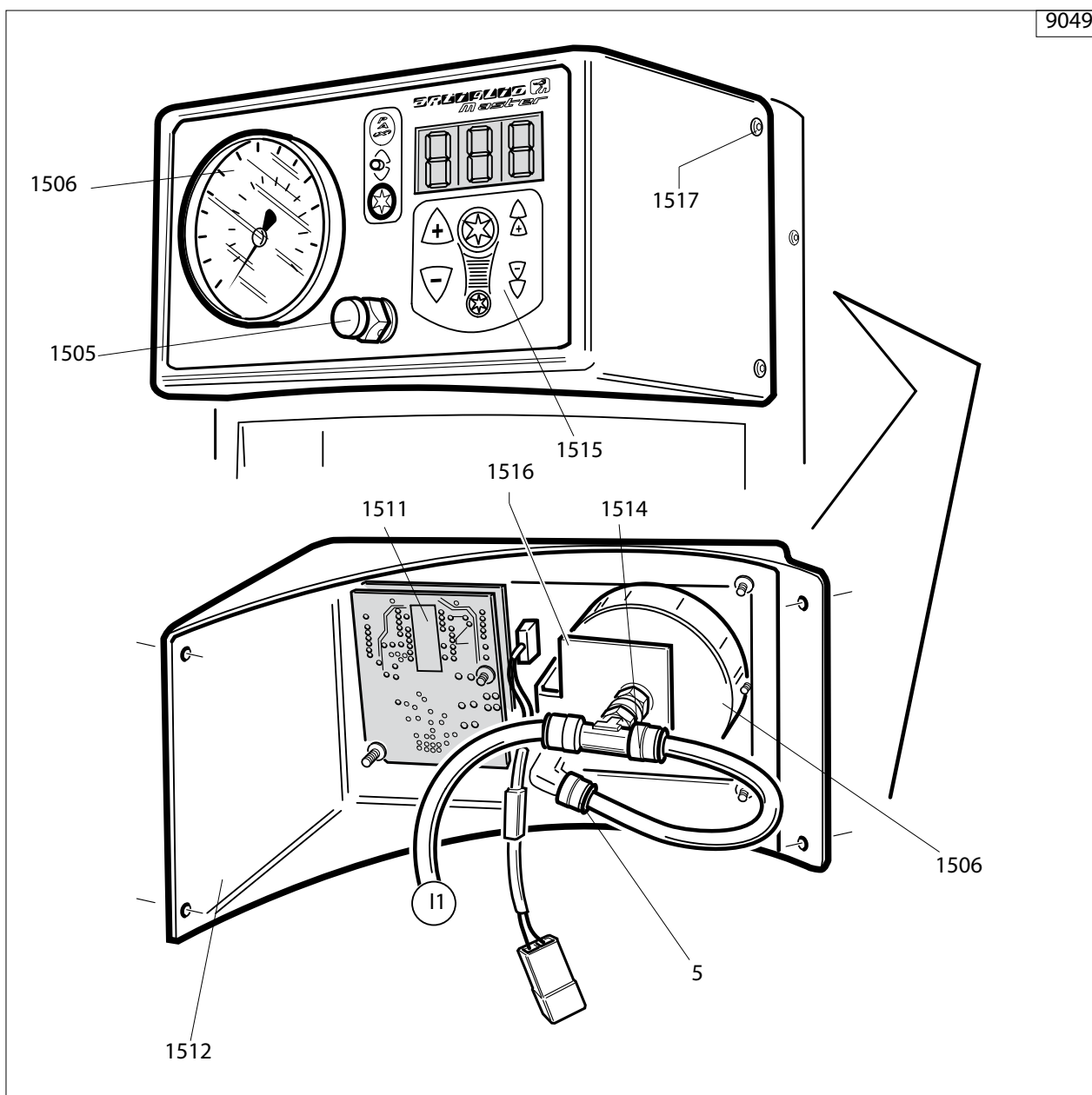

9049 5-100642

9049 5-105053

0005 3-00055

1505 235463

1506 3-00490

1506 3-00493

1506 3-00486

1511 4-101923

1512 4-101139

1514 3-00287

1515 4-100148

1516 361797

1517 2-02145

PANNELLO COMP. BAR/PSI

PANNELLO COMP. BAR

RACCORDO

VALVOLA

MANOMETRO BAR/PSI

MANOMETRO KPA

MANOMETRO BAR

SCHEDA DISPLAY

CARTER

RACCORDO

PANNELLO

LAMIERA

VITE

CONNECTOR

VALVE

PRESSURE GAUGE

PRESSURE GAUGE

PRESSURE GAUGE

P.C.BOARD

CASING

CONNECTOR

PANEL

SUPPORT

SCREW

PANEL

PANEL

ANSCHLUSS

VENTIL

DRUCKMESSER

DRUCKMESSER

DRUCKMESSER

ELEKTR.PLATINE

GEHAUSE

ANSCHLUSS

VERKLEIDUNG

RACCORD

VANNE

MANOMETRE

MANOMETRE

MANOMETRE

FICHE ELECTR.

CARTER

RACCORD

PANNEAU

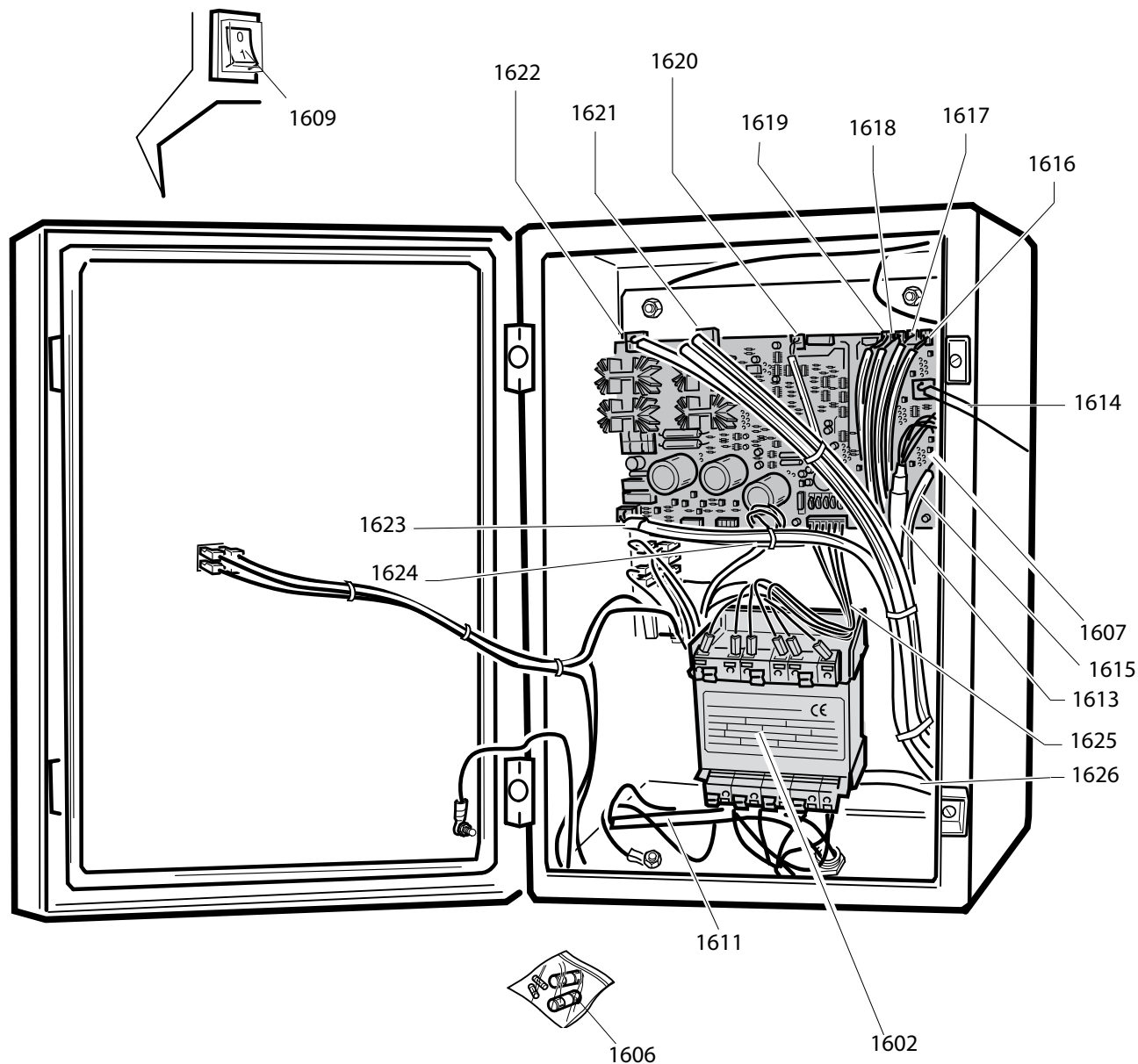

1602	461829	TRASFORMATORE	TRANSFORMER	TRANSFORMATOR	TRANSFORMATEUR
1606	5-100196	SET FUSIBILI	FUSE BAG	SICHERUNG	SET FUSIBLE
1607	4-101919	SCHEDA ELETTRON.	P.C.BOARD	ELEKTR.PLATINE	FICHE ELECTR.
1609	433848	INTERRUTTORE	SWITCH	SCHALTER	INTERRUPTEUR
1611	5-100654	CAVO RETE	CABLE		
1613	5-100665	CAVO CONSOLLE	CABLE		
1614	5-100664	CAVO ENCODER	CABLE		
1615	5-100671	CAVO DISPLAY	CABLE		
1616	5-100666	CAVO MICRO SOLLEV.	CABLE		
1617	5-100668	CAVO ASSE Y DOWN	CABLE		
1618	5-100667	CAVO ASSE Y UP	CABLE		
1619	5-100669	CAVO AZZERAMENTO	CABLE		
1620	5-100722	CAVO ROTAZIONE	CABLE		
1621	5-100663	CAVO MOTORE ASSE Y	CABLE		
1622	5-100662	CAVO ATT.ASSE X	CABLE		
1623	5-100689	CAVO BRAKE Y	CABLE		
1624	5-100660	CAVO EV1/EV2	CABLE		
1625	5-101471	CAVO SEC.TRASF.	CABLEA		
1626	5-105010	CAVO ALIM.MOTOINV.	CABLE		

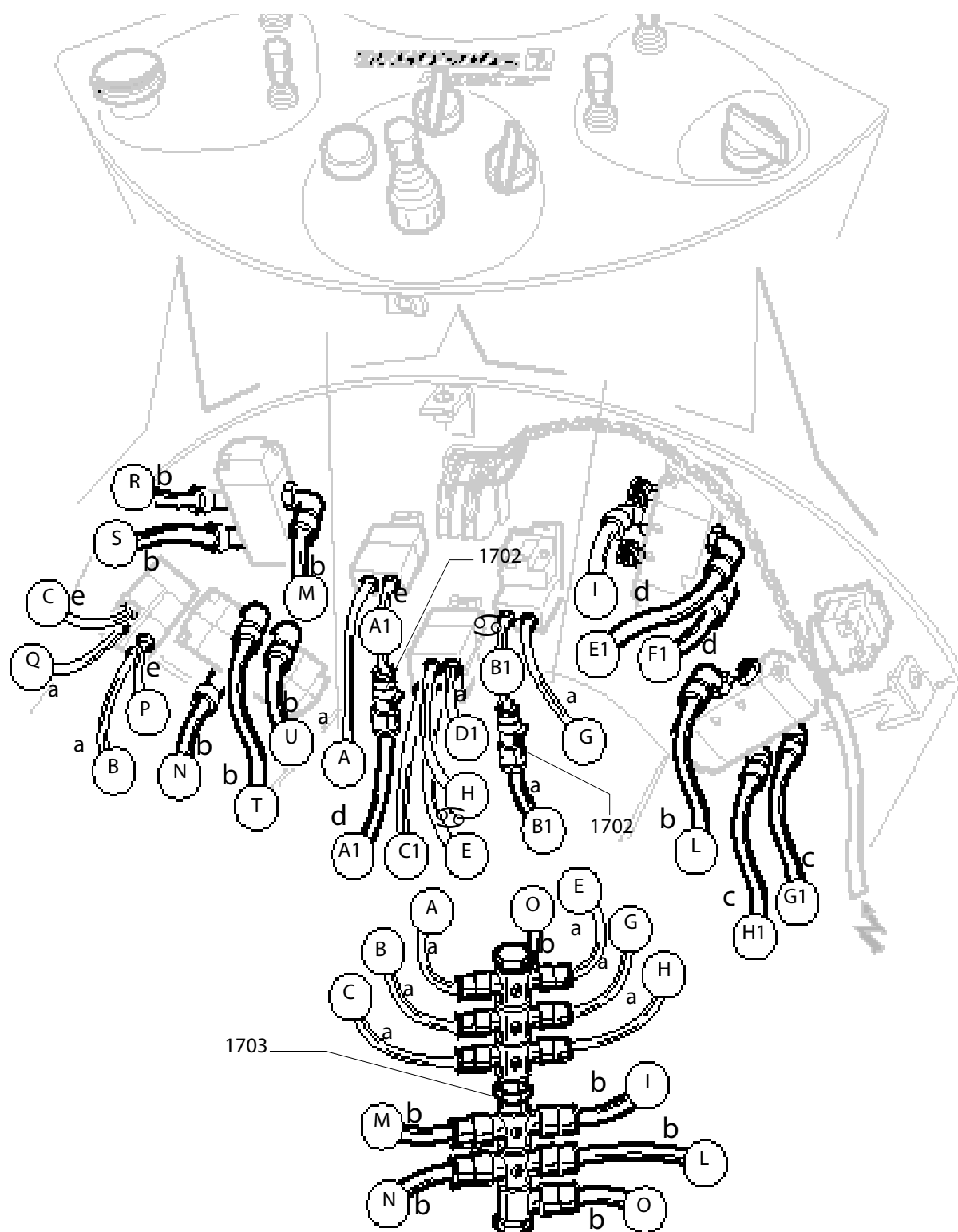

	Artiglio Master 26" MI	Fig. U	04 / 04	Giro Tubi
--	------------------------	--------	---------	-----------

a	1-04567	Tubo PA11 azzurro D.4x1	Pipe PA11 blue D.4x1	(max 2000mm)
b	1-04333	Tubo PA12 nero D.8x1	Pipe PA12 black D.8x1	(max 2800mm)
c	1-04036	Tubo PA11 giallo D.6x1	Tubo PA11 yellow D.6x1	(max 2100mm)
d	1-04283	Tubo PA12 nero D.6x1	Pipe PA12 black D.6x1	(max 2300mm)
e	1-04035	Tubo PA11 nero D.4x1	Pipe PA11 black D.4x1	(max 2700mm)
f	1-04002	Tubo PA11 trasparente D.6x1	Pipe PA11 white D.6x1	(max 3300mm)
g	1-04001	Tubo PA11 rosso D.6x1	Pipe PA11 red D.6x1	(max 1500mm)
h	1-04551	Tubo PA11 verde D.4x1	Pipe PA11 green D.4x1	(max 800mm)
i	1-04003	Tubo PA11 blu D.6x1	Pipe PA11 blue D.6x1	(max 600mm)
1702	3-01174	RACCORDO	CONNECTOR	ANSCHLUSS
1703	5-100088	DISTRIBUTORE	DISTRIBUTOR	VERTEILER
				RACCORD
				DISTRIBUTEUR

DOYFE
GONFIAGGIO RUOTA/INFLATION WHEEL

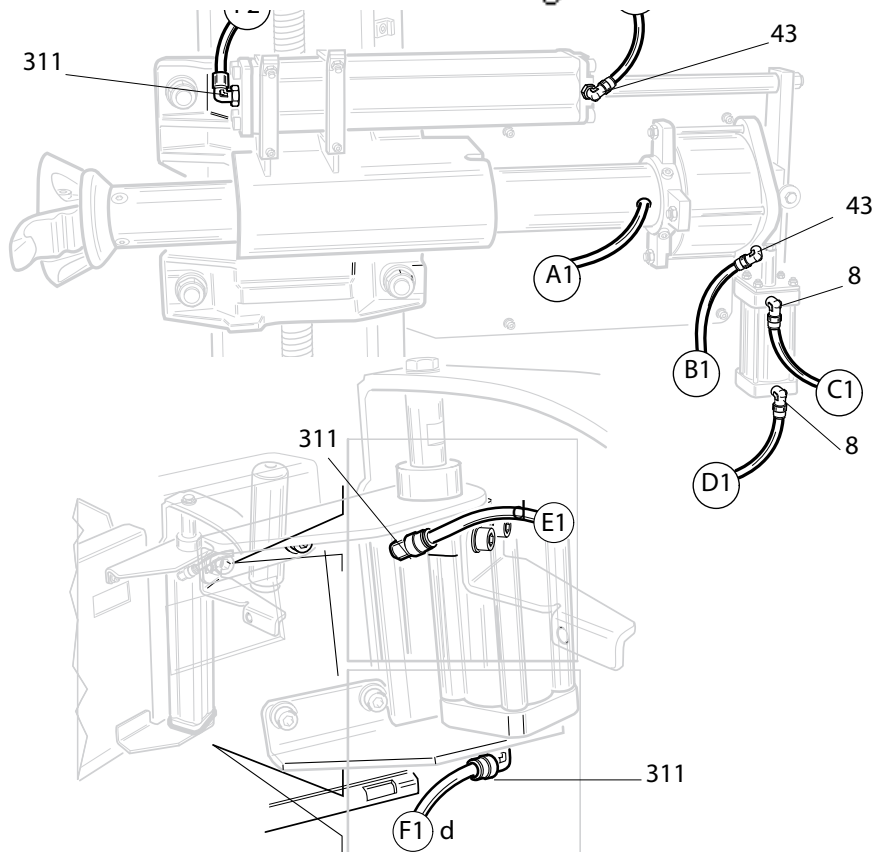
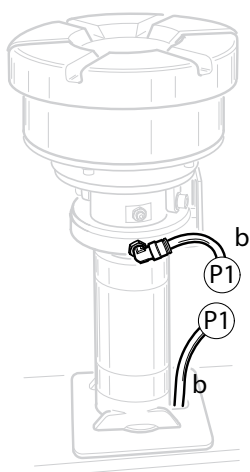
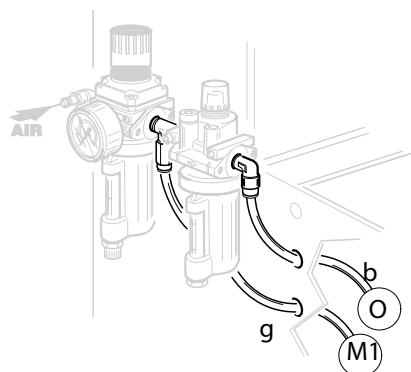
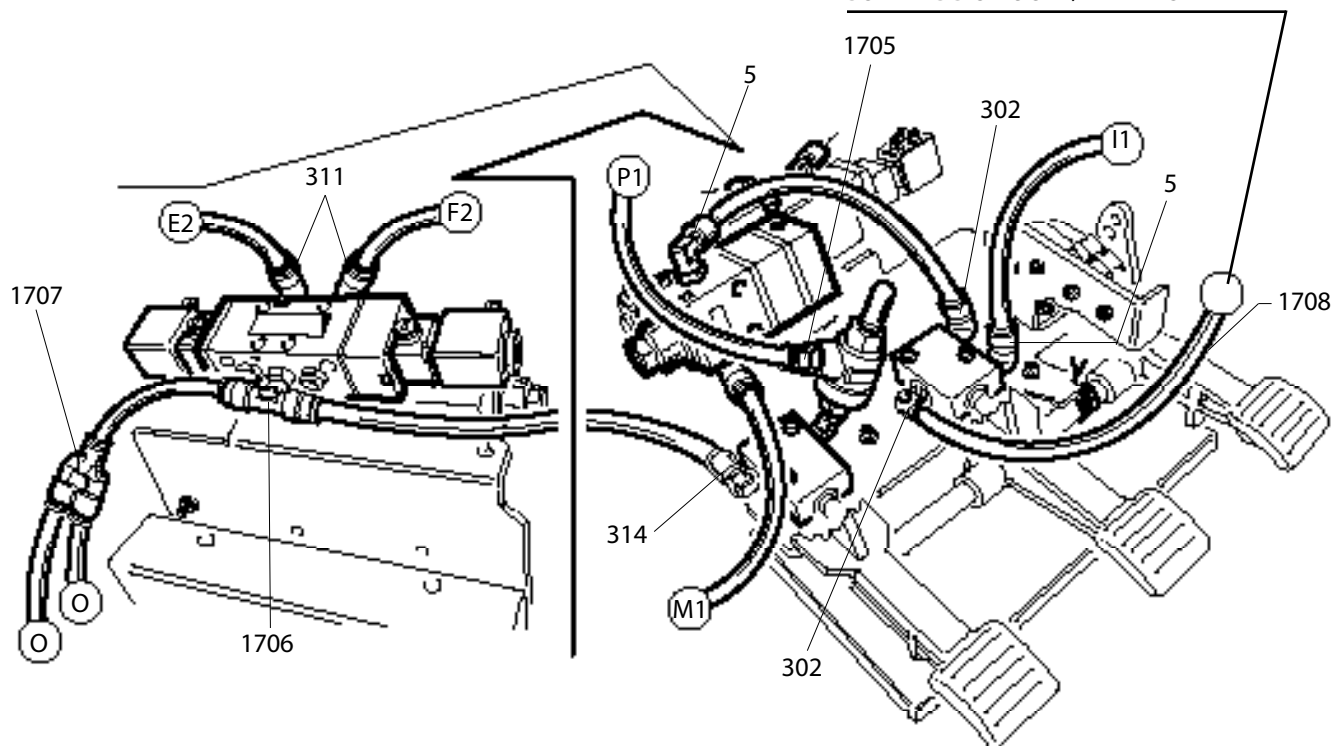

	Artiglio Master 26" MI	Fig. U	05 / 07	Giro Tubi
--	------------------------	--------	---------	-----------

a	1-04567	Tubo PA11 azzurro D.4x1	Pipe PA11 blue D.4x1 (max 2000mm)
b	1-04333	Tubo PA12 nero D.8x1	Pipe PA12 black D.8x1 (max 2800mm)
c	1-04036	Tubo PA11 giallo D.6x1	Pipe PA11 yellow D.6x1 (max 2100mm)
d	1-04283	Tubo PA12 nero D.6x1	Pipe PA12 black D.6x1 (max 2300mm)
e	1-04035	Tubo PA11 nero D.4x1	Pipe PA11 black D.4x1 (max 2700mm)
f	1-04002	Tubo PA11 trasparente D.6x1	Pipe PA11 white D.6x1 (max 3300mm)
g	1-04001	Tubo PA11 rosso D.6x1	Pipe PA11 red D.6x1 (max 1500mm)
h	1-04551	Tubo PA11 verde D.4x1	Pipe PA11 green D.4x1 (max 800mm)
i	1-04003	Tubo PA11 blu D.6x1	Pipe PA11 blue D.6x1 (max 600mm)

0005	3-00055	RACCORDO	CONNECTOR	ANSCHLUSS	RACCORD
0008	3-00220	RACCORDO	CONNECTOR	ANSCHLUSS	RACCORD
0302	3-00218	RACCORDO	CONNECTOR	ANSCHLUSS	RACCORD
0311	3-00053	RACCORDO	CONNECTOR	ANSCHLUSS	RACCORD
0314	3-00138	RACCORDO	CONNECTOR	ANSCHLUSS	RACCORD
0043	3-00217	RACCORDO	CONNECTOR	ANSCHLUSS	RACCORD
1704	3-00021	RACCORDO	CONNECTOR	ANSCHLUSS	RACCORD
1705	3-00459	RACCORDO	CONNECTOR	ANSCHLUSS	RACCORD
1706	3-00288	RACCORDO	CONNECTOR	ANSCHLUSS	RACCORD
1707	3-00048	RACCORDO	CONNECTOR	ANSCHLUSS	RACCORD
1708	5-100129	TUBO DI GONFIAGGIO	PIPE		

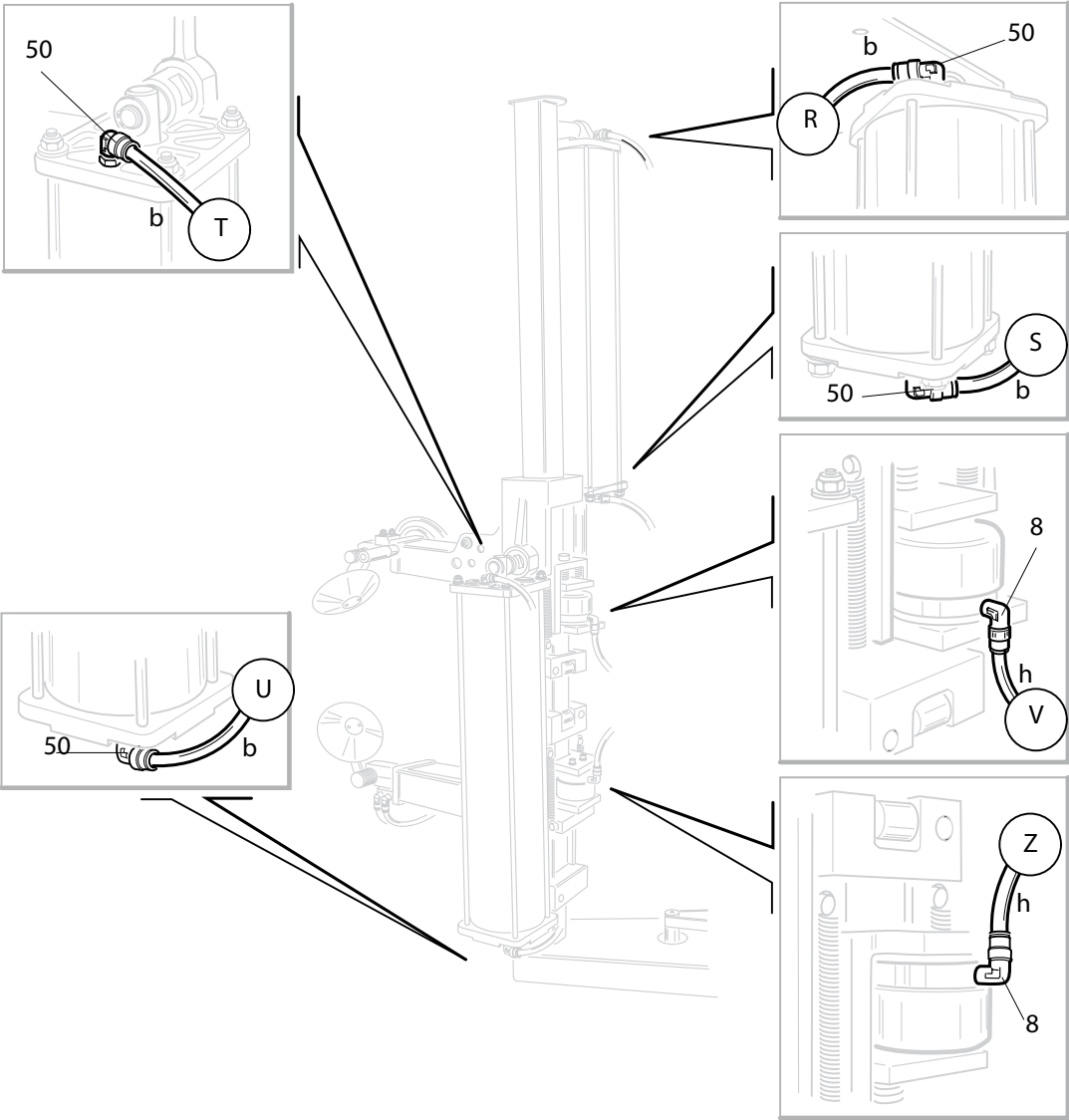

	Artiglio Master 26" MI	Fig. V	09a / 04	Giro Tubi
--	------------------------	--------	----------	-----------

a	1-04567	Tubo PA11 azzurro D.4x1	Pipe PA11 blue D.4x1	(max 2000mm)
b	1-04333	Tubo PA12 nero D.8x1	Pipe PA12 black D.8x1	(max 2800mm)
c	1-04036	Tubo PA11 giallo D.6x1	Tubo PA11 yellow D.6x1	(max 2100mm)
d	1-04283	Tubo PA12 nero D.6x1	Pipe PA12 black D.6x1	(max 2300mm)
e	1-04035	Tubo PA11 nero D.4x1	Pipe PA11 black D.4x1	(max 2700mm)
f	1-04002	Tubo PA11 trasparente D.6x1	Pipe PA11 white D.6x1	(max 3300mm)
g	1-04001	Tubo PA11 rosso D.6x1	Pipe PA11 red D.6x1	(max 1500mm)
h	1-04551	Tubo PA11 verde D.4x1	Pipe PA11 green D.4x1	(max 800mm)
✕	1-04003	Tubo PA11 blu D.6x1	Pipe PA11 blue D.6x1	(max 600mm)
0050	3-00059	RACCORDO	CONNECTOR	ANSCHLUSS
0008	3-00220	RACCORDO	CONNECTOR	ANSCHLUSS

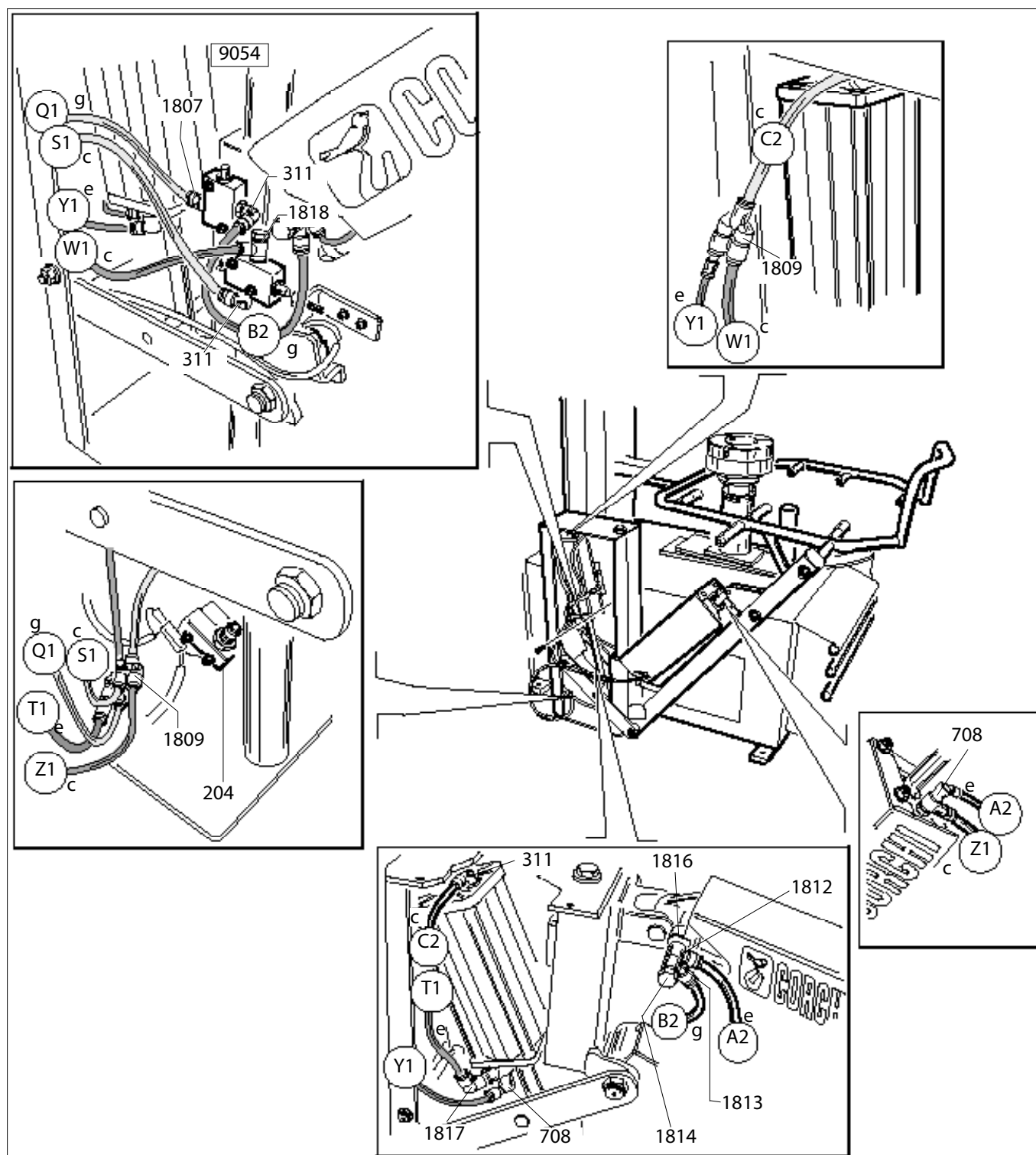

	Artiglio Master 26" MI	Fig. V	10 / 06	Giro Tubi
--	------------------------	--------	---------	-----------

a	1-04567	Tubo PA11 azzurro D.4x1	Pipe PA11 blue D.4x1	(max 2000mm)
b	1-04333	Tubo PA12 nero D.8x1	Pipe PA12 black D.8x1	(max 2800mm)
c	1-04036	Tubo PA11 giallo D.6x1	Tubo PA11 yellow D.6x1	(max 2100mm)
d	1-04283	Tubo PA12 nero D.6x1	Pipe PA12 black D.6x1	(max 2300mm)
e	1-04035	Tubo PA11 nero D.4x1	Pipe PA11 black D.4x1	(max 2700mm)
f	1-04002	Tubo PA11 trasparente D.6x1	Pipe PA11 white D.6x1	(max 3300mm)
g	1-04001	Tubo PA11 rosso D.6x1	Pipe PA11 red D.6x1	(max 1500mm)
h	1-04551	Tubo PA11 verde D.4x1	Pipe PA11 green D.4x1	(max 800mm)
i	1-04003	Tubo PA11 blu D.6x1	Pipe PA11 blue D.6x1	(max 600mm)

9054	5-101522	VALVOLA	VALVE	VENTIL	VANNE
1818	4-104740	STROZZATORE	THROTTLER	DROSSELKLAPPE	ETRANGLEUR
1807	3-00461	RACCORDO	CONNECTOR	ANSCHLUSS	RACCORD
0311	3-00053	RACCORDO	CONNECTOR	ANSCHLUSS	RACCORD
0708	3-01175	VALVOLA	VALVE	VENTIL	VANNE
0204	461380	MICROINTERRUTTORE	MICROSWITCH	MIKROSCHALTER	MICROINTERRUPTEUR
0311	3-00053	RACCORDO	CONNECTOR	ANSCHLUSS	RACCORD
1812	3-00514	RACCORDO	CONNECTOR	ANSCHLUSS	RACCORD
1813	3-00515	RACCORDO	CONNECTOR	ANSCHLUSS	RACCORD
1814	3-00075	RACCORDO	CONNECTOR	ANSCHLUSS	RACCORD
1816	3-00451	RONDELLA	WASHER	UNTERLEGSCHEIBE	RONDELLE
1817	3-00054	RACCORDO	CONNECTOR	ANSCHLUSS	RACCORD
1809	3-01866	RACCORDO	CONNECTOR	ANSCHLUSS	RACCORD

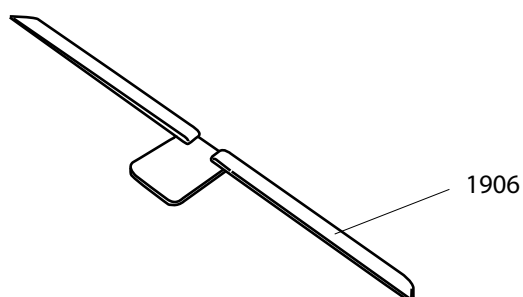
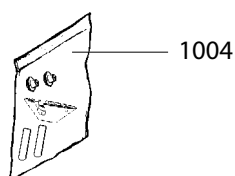
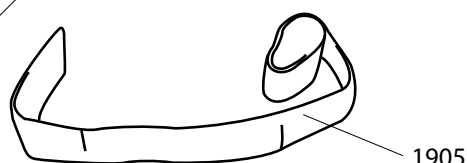
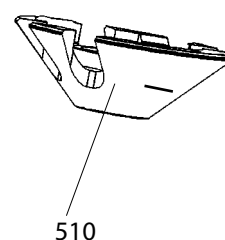
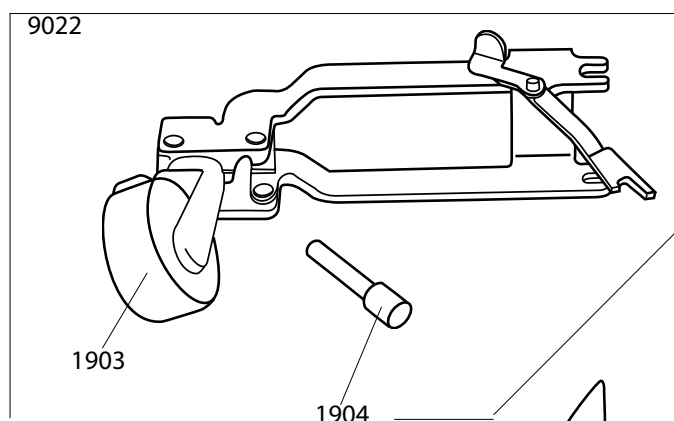
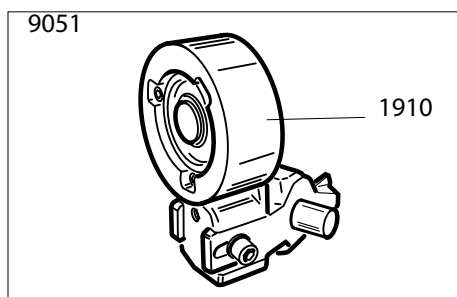
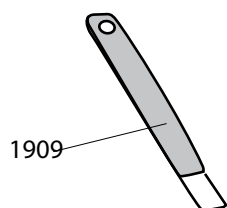

9051	5-101216	RULLO	ROLLER	WALZE	ROULEAU
1910	4-103525	RULLO	ROLLER	WALZE	ROULEAU

9022	261991	SUPPORTO	SUPPORT	LAGER	SUPPORT
1903	8-11100090	RULLO	ROLLER	WALZE	ROULEAU
1904	362007	PERNO	PIN	ZAPFEN	PIVOT

1905	461826	CINGHIA	BELT	RIEMEN	COURROIE
1906	801260235	KIT REGLETTE	REGLETTE KIT	REGLETTE	REGLETTE
1004	262389	KIT PROT.PLASTICA	PLASTIC PROT.KIT	VERWANDLUNGSATZ	KIT PROTEC.PLASTIQUE
0510	461668	PROTEZIONE	SHIELD	ABDECKLUNG	PROTECTION
1909	4-102462	LEVA PAX	PAX LEVER	HEBEL	LEVIER

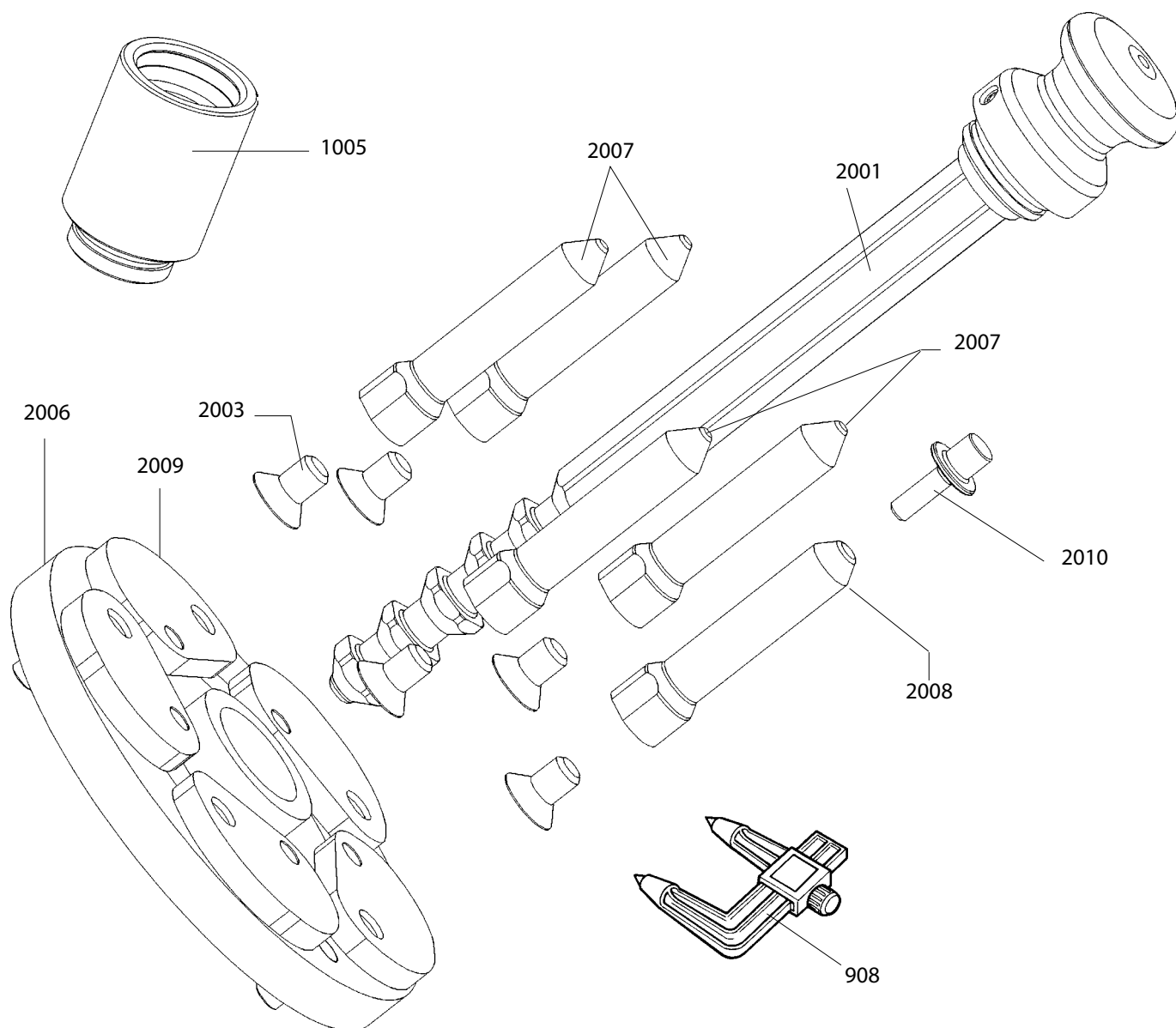

0908	441286	RILEVATORE	SIGNAL TRACER	AUFNEHMER	MESEUREUR
1005	263436	PROLUNGA	EXTENSION CORD	VERLAENGERUNG	RALLONGE
2001	262468	MANIGLIA	HANDLE	HANDGRIFF	POIGNEE
2003	2-71769	VITE	SCREW	SCHRAUBE	VIS
2006	5-100009	SET FLANGIA 5 PETALI	FLANGE SET	FLANSCH	FLASQUE
2006	5-102421	SET FLANGIA 6 PETALI	FLANGE SET	FLANSCH	FLASQUE
2007	5-102720	COLONNETTA 6PETALI		STUD	
2007	463843	COLONNETTA 5PETALI		STUD	
2008	5-102721	COL.CON SERRAGG.6PETALI		STUD	
2008	463842	COL.CON SERRAGG.5PETALI		STUD	
2009	4-107024	BIELLA 6 PETALI		STUD	
2009	4-101229	BIELLA 5 PETALI		STUD	
2010	4-102377	GHIERA	NUT	NUTMUTTER	BAGUE

9251

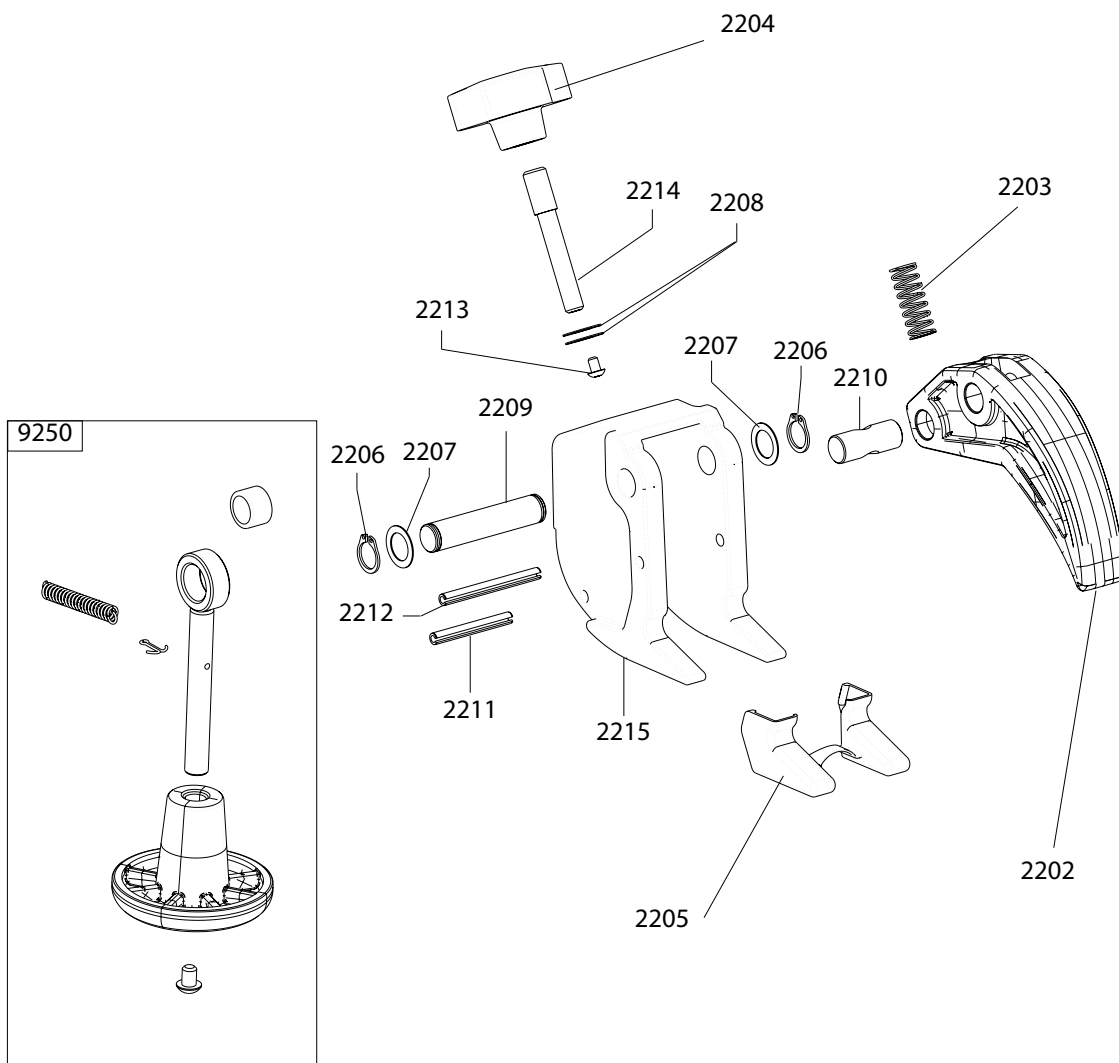

9251	8-11100120	MORSETTO	TERMINAL	KLEMME	BORNE
2202	4-104051	DITO	U-BOLT	BUEGELBOLZEN	CRAMPILLON
2203	3-01760	MOLLA	SPRING	FEDER	RESSORT
2204	3-01715	VOLANTINO	HANDWHEEL	HANDRAD	PETIT VOLANT
2205	8-11100126	KIT 6 PROTEZIONI	SHIELD	ABDECKUNG	PROTECTION
2206	2-00025	SEGER	SEGER		
2207	315274	RONDELLA	WASHER		
2208	309358	RONDELLA	WASHER		
2209	4-104271	PERNO	PIN		
2210	4-104258	PERNO	PIN		
2211	2-71566	SPINA	SPIROL		
2212	2-02219	SPINA	SPIROL		
2213	2-02152	VITE	SCREW		
2214	4-104259	PERNO	PIN		
2215	4-104235	CORPO	BODY		
9250	5-101642	KIT TRASFORM.	TRASFORM.KIT	VERWANDLUNGS.	KIT TRASFORM.

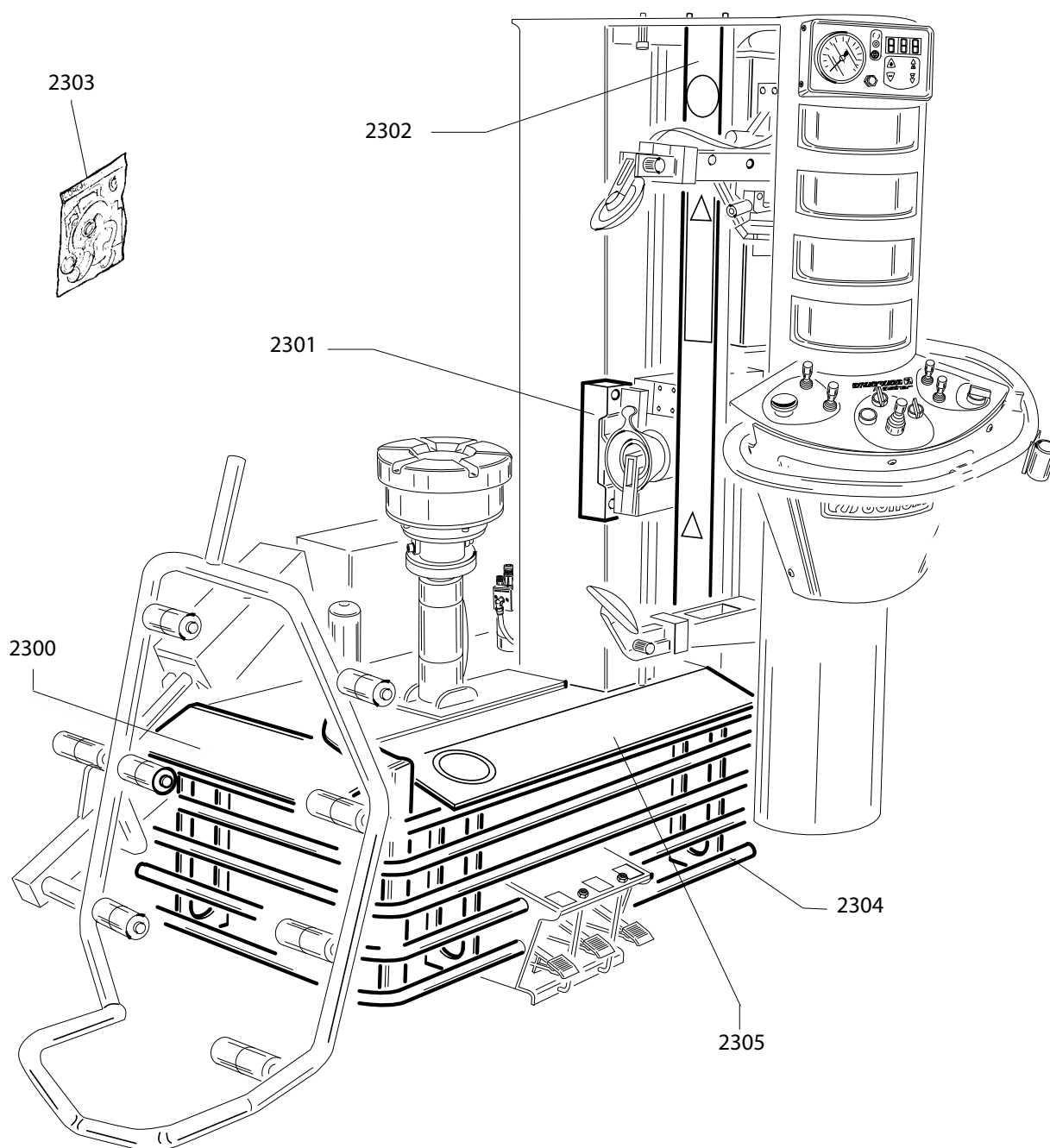

2300 4-100336

2301 361242

2302 361241

2303 5-102924

2304 4-104705

2305 361247

LAMIERA CORTA

PROTEZIONE TESTINA

PROTEZIONE LUNGA

KIT ADESIVI

PROTEZIONE INFERIORE

LAMIERA LUNGA

PROTECTION

PROTECTION

PROTECTION

LABELS KIT

PROTECTION

PROTECTION

A series of horizontal dotted lines for writing, spanning the width of the page.

A series of horizontal dotted lines for writing, spanning the width of the page.

Il disegno è realizzato con tutti i particolari ma solo quelli codificati sono forniti come ricambi. L'Azienda si riserva la facoltà di apportare modifiche senza preavviso.



Via per Carpi, n°9 - 42015 Correggio (RE) ITALY
Tel. ++39 0522 639111 - Fax ++39 0522 639150
www.corgi.com - info@corgi.com

The drawing shows all parts but only the coded parts are supplied as spares. The Company reserves the right to make modifications without prior notice.

COMIM - Cod. 4-104538G - 09_2012.