

Questo libretto non autorizza l'utente ad intervenire sulle macchine ad esclusione di quanto esplicitamente descritto nel Manuale d'uso, ma consente all'utente di fornire informazioni precise all'Assistenza tecnica, al fine di ridurre i tempi di intervento.

# EXACT 70

The "Spare parts" booklet does not authorize the user to carry out work on the machine unless expressly specified in the instruction manual, but does enable him to provide accurate information to the assistance service in order to reduce downtime.

## PEZZI DI RICAMBIO SPARE PARTS LIST ERSATZTEILLISTE PIECES DE RECHANGE

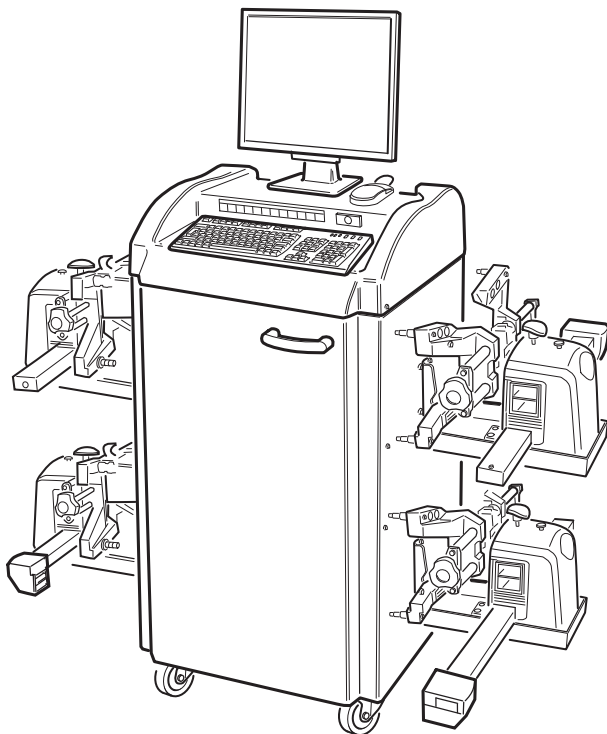

Code

4-106740 / REV.1

Production

10 / 07

Der Katalog Ersatzteile stellt keine Genehmigung zu eigenmächtigen Eingriffen dar (mit Ausnahme jener im Handbuch beschriebenen), sondern er soll den Anwender in die Lage versetzen, dem technischen Service präzise Informationen zu liefern, um die Reparaturzeiten zu verkürzen.



Le livret "Pièces de rechange", n'autorise pas l'utilisateur à intervenir sur les machines, sauf pour tout ce qui est clairement décrit dans le manuel d'utilisation, mais lui permet de fournir des informations précises à l'assistance technique, afin de diminuer les délais d'intervention.

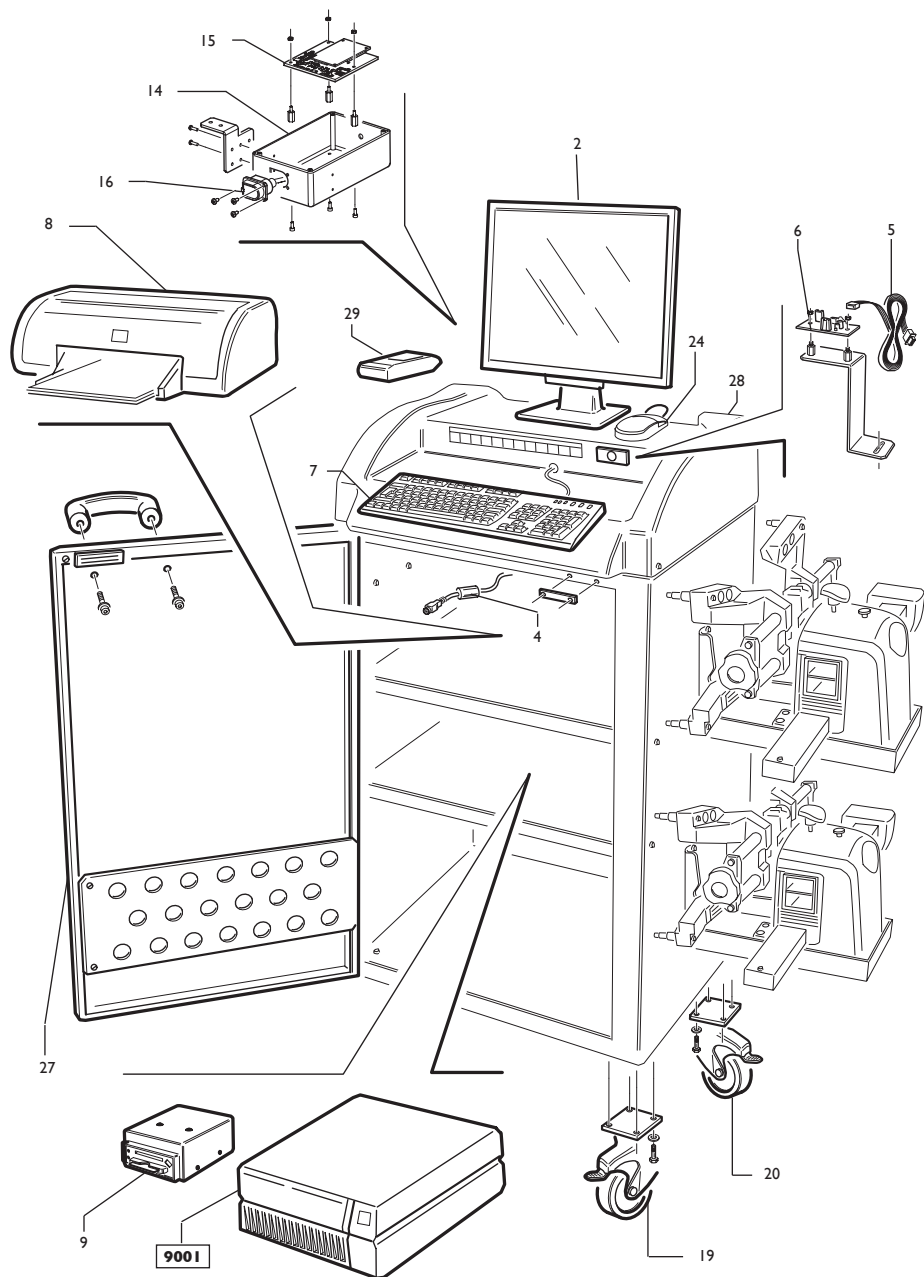

|             |                 |                                |              |                                |  |
|-------------|-----------------|--------------------------------|--------------|--------------------------------|--|
| <b>9001</b> | <b>5-102836</b> | <b>COMPUTER+LIC. WIN XP+SW</b> |              | <b>COMPUTER+LIC. WIN XP+SW</b> |  |
| <b>9001</b> | <b>5-101652</b> | <b>COMPUTER+LIC. WIN XP</b>    |              | <b>COMPUTER+LIC. WIN XP</b>    |  |
|             | 4-105812        | HARD DISK                      | HARD DISK    |                                |  |
|             | 460335          | LETTORE DVD                    | DRIVE CD ROM |                                |  |
|             | 5-200659        | ALIMENTATORE                   | POWER SOURCE |                                |  |

|      |             |                  |                |                 |               |
|------|-------------|------------------|----------------|-----------------|---------------|
| 0002 | 4-101163    | MONITOR 15"      | MONITOR        | MONITOR         | MONITEUR      |
| 0002 | 4-103594    | MONITOR 17"      | MONITOR        | MONITOR         | MONITEUR      |
| 0002 | 3-01952     | MONITOR 19"      | MONITOR        | MONITOR         | MONITEUR      |
| 0004 | 5-102743    | CAVO+FERRITI     | CABLE          | KABEL           | CABLE         |
| 0005 | 463217      | CAVO FLAT        | FLAT CABLE     | FLACHER KABEL   | CABLE FLAT    |
| 0006 | 5-102681    | SK.ELETTRONICA   | P.C. BOARD     | ELEKTR. PLATINE | FICHE ELECTR. |
| 0007 | 4-104387    | TASTIERA         | KEYBOARD       | TASTATUR        | CLAVIER       |
| 0008 | 5-100684    | STAMPANTE        | PRINTER        | DRUCKER         | IMPRIMANT     |
| 0009 | 263133      | SCATOLA USB      | USB BOX        |                 |               |
| 0014 | 5-101675    | SCATOLA RX       | RX BOX         | SCHACHTEL RX    | BOITE RX      |
| 0015 | 5-102689    | SK.ELETTRONICA   | P.C. BOARD     | ELEKTR. PLATINE | FICHE ELECTR. |
| 0016 | 4-102133    | CAVO             | CABLE          | KABEL           | CABLE         |
| 0019 | 444736      | RUOTA            | WHEEL          | RAD             | ROUE          |
| 0020 | 435332      | RUOTA            | WHEEL          | RAD             | ROUE          |
| 0024 | 489632      | MOUSE            | MOUSE          |                 |               |
| 0027 | 4-106664/16 | SPORTELLO rosso  | LID            | DECKEL          | COUVERCLE     |
| 0027 | 4-106664/31 | SPORTELLO grigio | LID            | DECKEL          | COUVERCLE     |
| 0028 | 4-106663    | PIANALE rosso    | LID            | DECKEL          | COUVERCLE     |
| 0028 | 4-106897    | PIANALE grigio   | LID            | DECKEL          | COUVERCLE     |
| 0029 | 5-102673    | TELECOMANDO      | REMOTE CONTROL |                 |               |

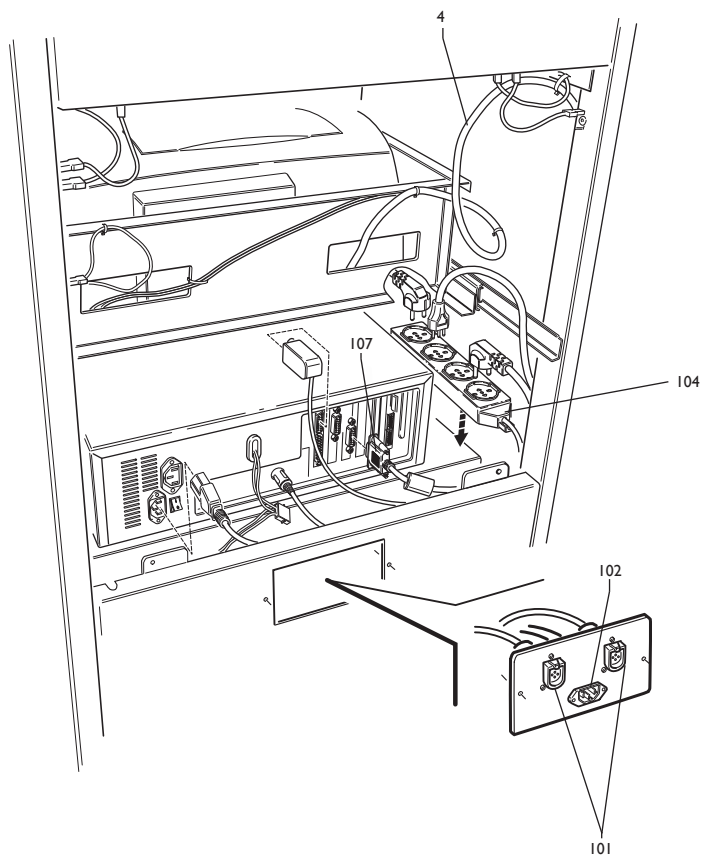

|      |          |                |       |           |       |
|------|----------|----------------|-------|-----------|-------|
| 0004 | 5-102743 | CAVO+FERRITI   | CABLE | KABEL     | CABLE |
| 0101 | 5-200654 | CAVO           | CABLE | KABEL     | CABLE |
| 0102 | 450708   | PRESA          | PLUG  | STECKDOSE | PRISE |
| 0104 | 5-100446 | PRESA MULTIPLA | PLUG  | STECKDOSE | PRISE |
| 0107 | 442198   | CAVO MONITOR   | CABLE | KABEL     | CABLE |

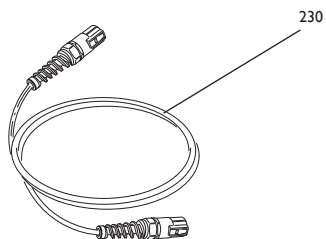
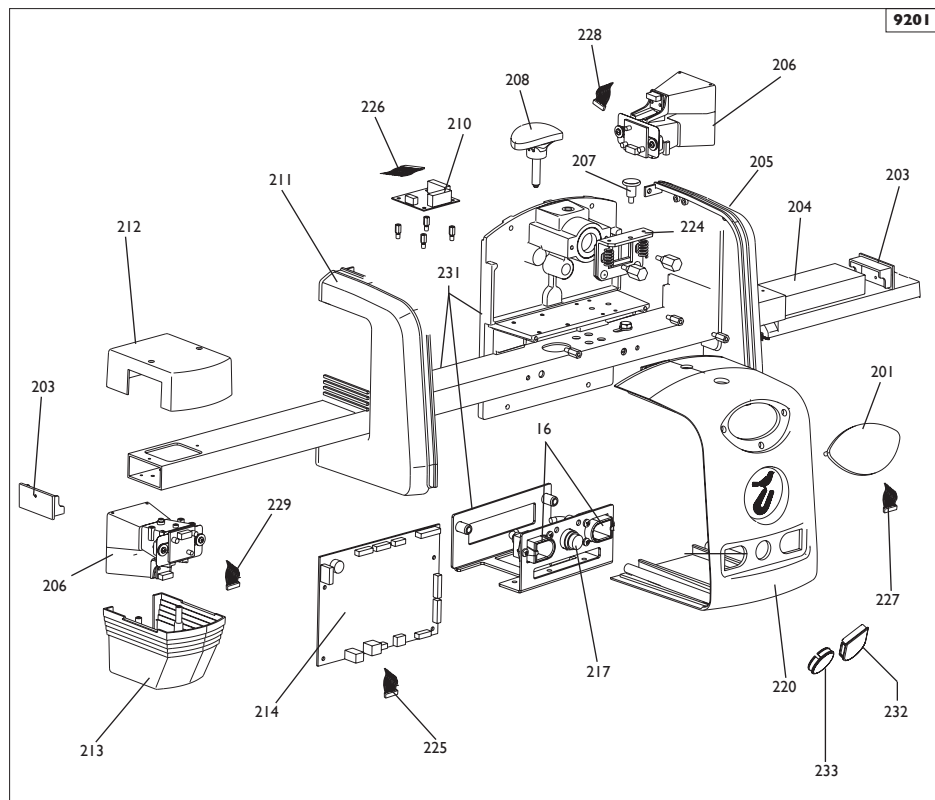

|      |            |                              |                     |                       |               |
|------|------------|------------------------------|---------------------|-----------------------|---------------|
| 9201 | 5-102847   | TESTINA ANT.DX ROSSA         |                     | HEAD FRONT RH         |               |
| 9201 | 5-201349   | TESTINA POST.DX ROSSA        |                     | HEAD REAR RH          |               |
| 9201 | 5-102849   | TESTINA ANT.SX ROSSA         |                     | HEAD FRONT LH         |               |
| 9201 | 5-102848   | TESTINA POST.SX ROSSA        |                     | HEAD REAR LH          |               |
| 9201 | 5-102850   | TESTINA ANT.DX GRIGIA        |                     | HEAD FRONT RH         |               |
| 9201 | 5-102851   | TESTINA POST.DX GRIGIA       |                     | HEAD REAR RH          |               |
| 9201 | 5-102852   | TESTINA ANT.SX GRIGIA        |                     | HEAD FRONT LH         |               |
| 9201 | 5-102853   | TESTINA POST.SX GRIGIA       |                     | HEAD REAR LH          |               |
| 0016 | 4-102133   | CAVO                         | CABLE               | KABEL                 | CABLE         |
| 0201 | 456486     | PANNELLO                     | PANEL               | VERKLEIDUNG           | PANNEAU       |
| 0203 | 456882     | TAPPO                        | PLUG                | STOPFEN               | BOUCHON       |
| 0204 | 357025     | CONTRAPPESO                  | COUNTERWEIGHT       | GEGENGEWICHT          | CONTREPOIDS   |
| 0205 | 356872     | CALOTTA DX                   | CAP CABLES FRONT RH |                       |               |
| 0205 | 356871     | CALOTTA SX                   | CAP CABLES FRONT LH |                       |               |
| 0206 | 5-101726   | GONIOMETRO                   | GONIOMETER          | GONIOMETER            | GONIOMETRE    |
| 0207 | 356891     | PULSANTE                     | BUTTON              | DRUCKKNOPF            | BOUTON        |
| 0208 | 457928     | MANOPOLA                     | KNOB                | BALLENGRIFF           | BOUTONE       |
| 0210 | 4-100105   | INCLINOMETRO                 | INCLINOMETER        | INKLINOMETER          | INCLINOMETRE  |
| 0211 | 456871     | CALOTTA LAT.SX               | CAP                 | KAPPE                 | CHAPEAU       |
| 0211 | 456872     | CALOTTA LAT.DX               | CAP                 | KAPPE                 | CHAPEAU       |
| 0212 | 456876     | CALOTTA EST.SUP.             | CAP                 | KAPPE                 | CHAPEAU       |
| 0213 | 456875     | CALOTTA EST.INF.             | CAP                 | KAPPE                 | CHAPEAU       |
| 0214 | 5-102672   | SK. ELETTRONICA              | P.C. BOARD          | ELEKTR. PLATINE       | FICHE ELECTR. |
| 0217 | 4-101133   | SK.ELETTRONICA               | P.C. BOARD          | ELEKTR. PLATINE       | FICHE ELECTR. |
| 0220 | 4-105387   | CALOTTA ROSSA                | CAP                 | KAPPE                 | CHAPEAU       |
| 0220 | 4-105573   | CALOTTA GRIGIA               | CAP                 | KAPPE                 | CHAPEAU       |
| 0224 | 260084     | FERMO                        | RETAINER            | ANSCHLAG              | ARRET         |
| 0225 | 457794     | CAVO FLAT                    | FLAT CABLE          | FLACHER KABEL         | CABLE FLAT    |
| 0226 | 4-101094   | CAVO FLAT                    | FLAT CABLE          | FLACHER KABEL         | CABLE FLAT    |
| 0227 | 4-102066   | CAVO FLAT                    | FLAT CABLE          | FLACHER KABEL         | CABLE FLAT    |
| 0228 | 4-105379   | CAVO FLAT                    | FLAT CABLE          | FLACHER KABEL         | CABLE FLAT    |
| 0229 | 4-105378   | CAVO FLAT                    | FLAT CABLE          | FLACHER KABEL         | CABLE FLAT    |
| 0231 | 5-102493   | CORPO ANT.SX POST.DX+BRACCIO |                     | BODY FRONT LH REAR RH |               |
| 0231 | 5-102494   | CORPO ANT.DX POST.SX+BRACCIO |                     | BODY FRONT RH REAR LH |               |
| 0232 | 4-105409   | TAPPO                        | PLUG                | STOPFEN               | BOUCHON       |
| 0233 | 4-105410   | TAPPO                        | PLUG                | STOPFEN               | BOUCHON       |
| 0230 | 4-101019   | CAVO L=4500                  | CABLE               | KABEL                 | CABLE         |
| 0230 | 4-101018   | CAVO L=6500                  | CABLE               | KABEL                 | CABLE         |
| 0230 | 8-33200012 | CAVO L=16000                 | KABEL               | CABLE                 | CABLE         |

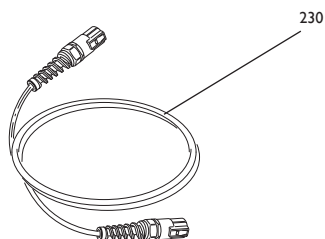
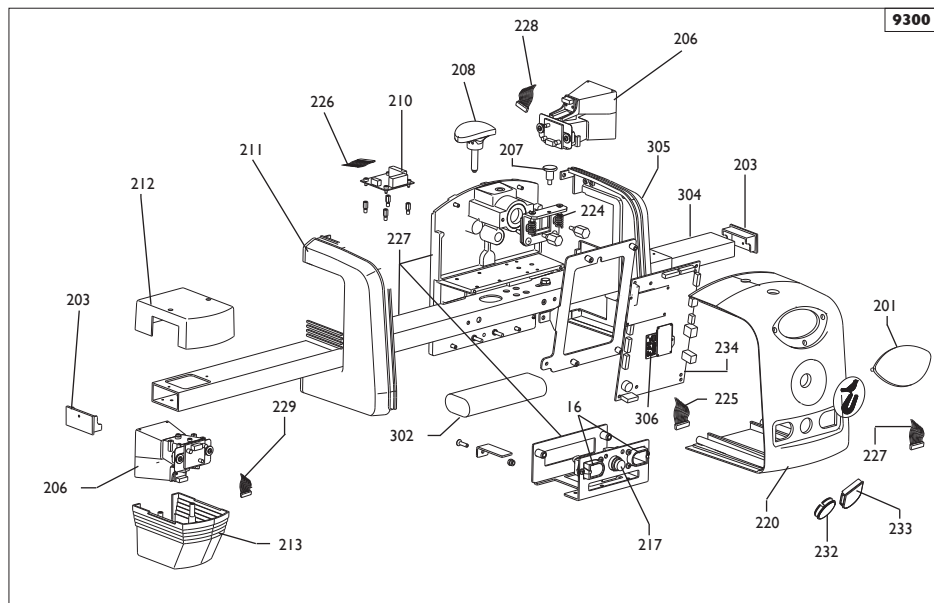

|      |          |                    |        |                  |
|------|----------|--------------------|--------|------------------|
| 9300 | 5-102802 | TESTINA ANT.DX RX  | ROSSA  | RX HEAD FRONT RH |
| 9300 | 5-102804 | TESTINA POST.DX    | ROSSA  | RX HEAD FRONT RH |
| 9300 | 5-102803 | TESTINA ANT.SX RX  | ROSSA  | RX HEAD FRONT LH |
| 9300 | 5-102805 | TESTINA POST.SX RX | ROSSA  | RX HEAD REAR LH  |
| 9300 | 5-102862 | TESTINA ANT.DX RX  | GRIGIA | RX HEAD FRONT RH |
| 9300 | 5-102863 | TESTINA POST.DX    | GRIGIA | RX HEAD FRONT RH |
| 9300 | 5-102864 | TESTINA ANT.SX RX  | GRIGIA | RX HEAD FRONT LH |
| 9300 | 5-102865 | TESTINA POST.SX RX | GRIGIA | RX HEAD REAR LH  |



|      |            |                               |               |                       |               |
|------|------------|-------------------------------|---------------|-----------------------|---------------|
| 0016 | 4-102133   | CAVO                          | CABLE         | KABEL                 | CABLE         |
| 0201 | 4-106736   | PANNELLO                      | PANEL         | VERKLEIDUNG           | PANNEAU       |
| 0203 | 456882     | TAPPO                         | PLUG          | STOPFEN               | BOUCHON       |
| 0206 | 5-101726   | GONIOMETRO                    | GONIOMETER    | GONIOMETER            | GONIOMETRE    |
| 0207 | 356891     | PULSANTE                      | BUTTON        | DRUCKKNOPF            | BOUTON        |
| 0208 | 457928     | MANOPOLA                      | KNOB          | BALLENGRIFF           | BOUTONE       |
| 0210 | 4-100105   | INCLINOMETRO                  | INCLINOMETER  | INKLINOMETER          | INCLINOMETRE  |
| 0211 | 456871     | CALOTTA LAT.SX                | CAP           | KAPPE                 | CHAPEAU       |
| 0211 | 456872     | CALOTTA LAT.DX                | CAP           | KAPPE                 | CHAPEAU       |
| 0212 | 456876     | CALOTTA EST.SUP.              | CAP           | KAPPE                 | CHAPEAU       |
| 0213 | 456875     | CALOTTA EST.INF.              | CAP           | KAPPE                 | CHAPEAU       |
| 0217 | 4-101133   | SK.ELETTRONICA                | P.C. BOARD    | ELEKTR. PLATINE       | FICHE ELECTR. |
| 0220 | 4-105387   | CALOTTA rossa                 | CAP           | KAPPE                 | CHAPEAU       |
| 0220 | 4-105573   | CALOTTA grigia                | CAP           | KAPPE                 | CHAPEAU       |
| 0224 | 260084     | FERMO                         | RETAINER      | ANSCHLAG              | ARRET         |
| 0225 | 457794     | CAVO FLAT                     | FLAT CABLE    | FLACHER KABEL         | CABLE FLAT    |
| 0226 | 4-101094   | CAVO FLAT                     | FLAT CABLE    | FLACHER KABEL         | CABLE FLAT    |
| 0227 | 4-201613   | CAVO FLAT                     | FLAT CABLE    | FLACHER KABEL         | CABLE FLAT    |
| 0228 | 4-105379   | CAVO FLAT                     | FLAT CABLE    | FLACHER KABEL         | CABLE FLAT    |
| 0229 | 4-105378   | CAVO FLAT                     | FLAT CABLE    | FLACHER KABEL         | CABLE FLAT    |
| 0231 | 5-102495   | CORPO ANT.SX POST.DX+ BRACCIO |               | BODY FRONT LH REAR RH |               |
| 0231 | 5-102496   | CORPO ANT.DX POST.SX+BRACCIO  |               | BODY FRONT RH REAR LH |               |
| 0232 | 4-105409   | TAPPO                         | PLUG          | STOPFEN               | BOUCHON       |
| 0233 | 4-105410   | TAPPO                         | PLUG          | STOPFEN               | BOUCHON       |
| 0234 | 4-201601   | SK. ELETTRONICA               | P.C. BOARD    | ELEKTR. PLATINE       | FICHE ELECTR. |
| 0302 | 4-100639   | BATTERIA                      | BATTERY       | BATTERIE              | BATTERIE      |
| 0304 | 357025     | CONTRAPPESO                   | COUNTERWEIGHT | GEGENGEWICHT          | CONTREPOIDS   |
| 0305 | 356871     | CALOTTA SX                    | CAP           | KAPPE                 | CHAPEAU       |
| 0305 | 356872     | CALOTTA DX                    | CAP           | KAPPE                 | CHAPEAU       |
| 0306 | 4-104964   | SK.ELETT.Rx                   | P.C. BOARD    | ELEKTR. PLATINE       | FICHE ELECTR. |
| 0230 | 4-101019   | CAVO L=4500                   | CABLE         | KABEL                 | CABLE         |
| 0230 | 4-101018   | CAVO L=6500                   | CABLE         | KABEL                 | CABLE         |
| 0230 | 8-33200012 | CAVO L=16000                  | KABEL         | CABLE                 | CABLE         |

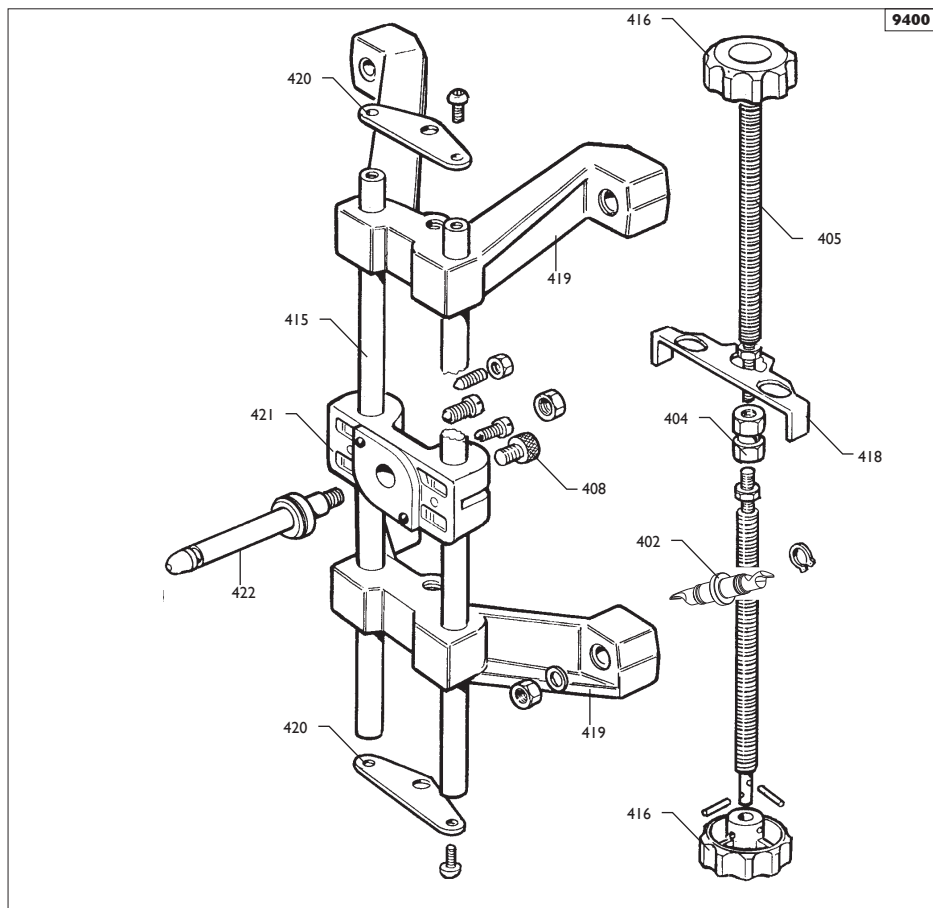

| 9400 | 803250353 | STAFFA AUTO    | BRACKET CAR   | KLAUE       | ETRIER    |
|------|-----------|----------------|---------------|-------------|-----------|
| 9400 | 803250354 | STAFFA CAMION  | BRACKET TRUCK | KLAUE       | ETRIER    |
| 0402 | 4-103096  | PUNTALE auto   | PUNCH car     | ZWINGE      | EMBOUT    |
| 0402 | 330998    | PUNTALE camion | PUNCH truck   | ZWINGE      | EMBOUT    |
| 0404 | 337837    | SUPPORTO       | SUPPORT       | LAGER       | SUPPORT   |
| 0405 | 337839    | BARRA DX       | BAR RH        | STANGE      | BARRE     |
| 0405 | 337840    | BARRA SX       | BAR RH        | STANGE      | BARRE     |
| 0408 | 337846    | VITE           | SCREW         | SCHRAUBE    | VIS       |
| 0415 | 354031    | GUIDA          | GUIDE         | FUEHRUNG    | GLISSIERE |
| 0416 | 354079    | MANOPOLA       | KNOB          | BALLENGRIFF | BOUTON    |
| 0416 | 354078    | MANOPOLA rossa | KNOB red      | BALLENGRIFF | BOUTON    |
| 0418 | 354032    | INNESTO        | CLUTCH        | KUPPLUNG    | EMBRAYAGE |
| 0419 | 354029    | STAFFA sx      | BRACKET left  | KLAUE       | ETRIER    |
| 0419 | 354028    | STAFFA dx      | BRACKET right | KLAUE       | ETRIER    |
| 0419 | 354033    | STAFFA camion  | BRACKET truck | KLAUE       | ETRIER    |
| 0420 | 354030    | PIASTRINA      | PLATE         | PLAETTCHEN  | PLAQUETTE |
| 0421 | 362564    | BLOCCHETTO     | BLOCK         | BLOCK       | BLOC      |
| 0422 | 362565    | PERNO          | PIN           | ZAPFEN      | PIVOT     |

9500

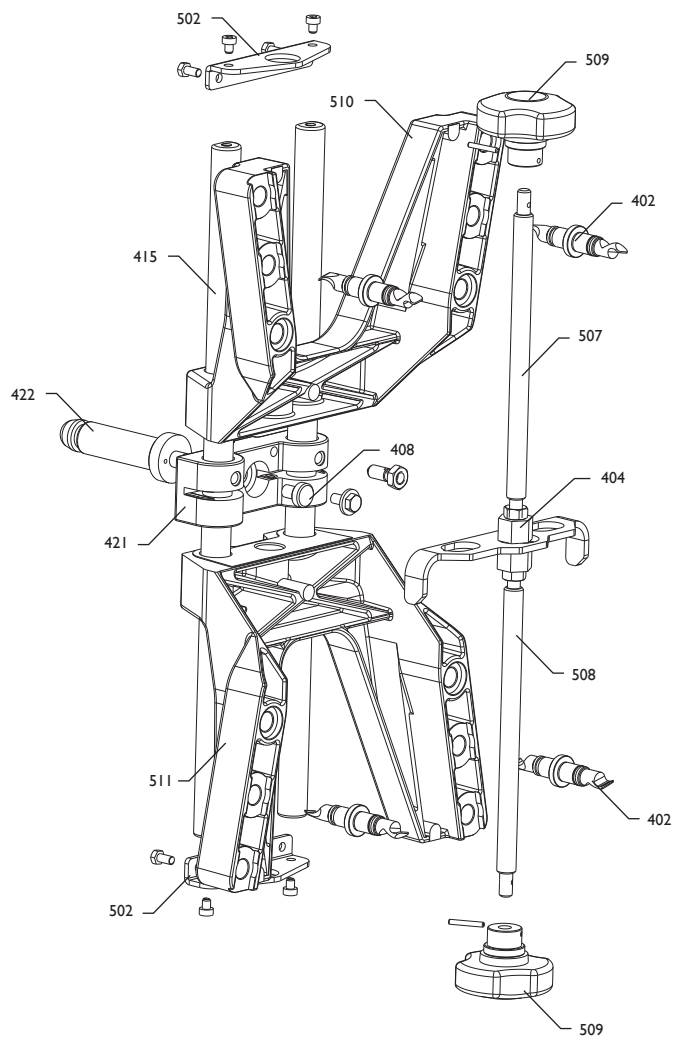

| 9500 | 8-33100035 | STAFFA       | BRACKET       | KLAUE       | ETRIER"   |
|------|------------|--------------|---------------|-------------|-----------|
| 0402 | 4-103096   | PUNTALE auto | PUNCH car     | ZWINGE      | EMBOUT    |
| 0404 | 337837     | SUPPORTO     | SUPPORT       | LAGER       | SUPPORT   |
| 0408 | 337846     | VITE         | SCREW         | SCHRAUBE    | VIS       |
| 0415 | 354031     | GUIDA        | GUIDE         | FUEHRUNG    | GLISSIERE |
| 0421 | 362564     | BLOCCETTO    | BLOCK         | BLOCK       | BLOC      |
| 0422 | 362565     | PERNO        | PIN           | ZAPFEN      | PIVOT     |
| 0502 | 4-103101   | PIASTRINA    | PLATE         | PLAETTCHEN  | PLAQUETTE |
| 0507 | 4-103103   | VITE DX      | SCREW right   | SCHRAUBE    | VIS       |
| 0508 | 4-103104   | VITE SX      | SCREW left    | SCHRAUBE    | VIS       |
| 0509 | 4-103102   | MANOPOLA     | KNOB          | BALLENGRIFF | BOUTONE   |
| 0510 | 5-100954   | STAFFA DX    | BRACKET right | KLAUE       | ETRIER    |
| 0511 | 5-100955   | STAFFA SX    | BRACKET left  | KLAUE       | ETRIER    |

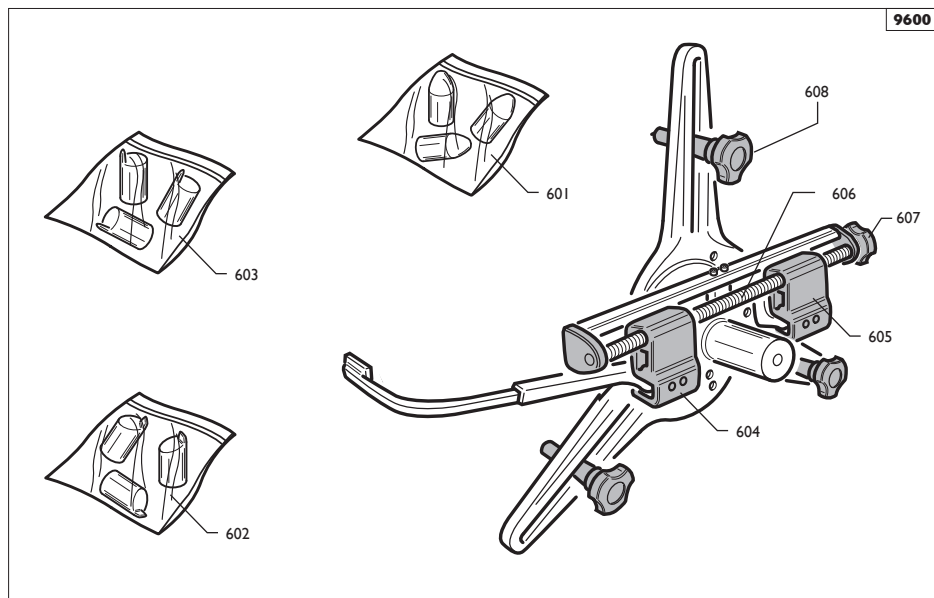

| 9600 | 8-33100025 | STAFFA                   | BRACKET     | KLAUE       | ETRIER" |
|------|------------|--------------------------|-------------|-------------|---------|
| 0601 | 2001761    | KIT 3 PZ.CERCHI STD      |             |             |         |
| 0602 | 2000436    | KIT 3 PZ. CERCHI B.L.    |             |             |         |
| 0603 | 2001655    | KIT 3 PZ. PLASTICA CORTA |             |             |         |
| 0604 | 3001571    | SLITTA SX                | SLIDE left  | SCHLITTEN   | CHARIOT |
| 0605 | 3001573    | SLITTA DX                | SLIDE right | SCHLITTEN   | CHARIOT |
| 0606 | 3002004    | MOZZO                    | HUB         | NABE        | MOYEU   |
| 0607 | 3000801    | MANOPOLA                 | KNOB        | BALLENGRIFF | BOUTONE |
| 0608 | 3002075    | MANOPOLA                 | KNOB        | BALLENGRIFF | BOUTONE |

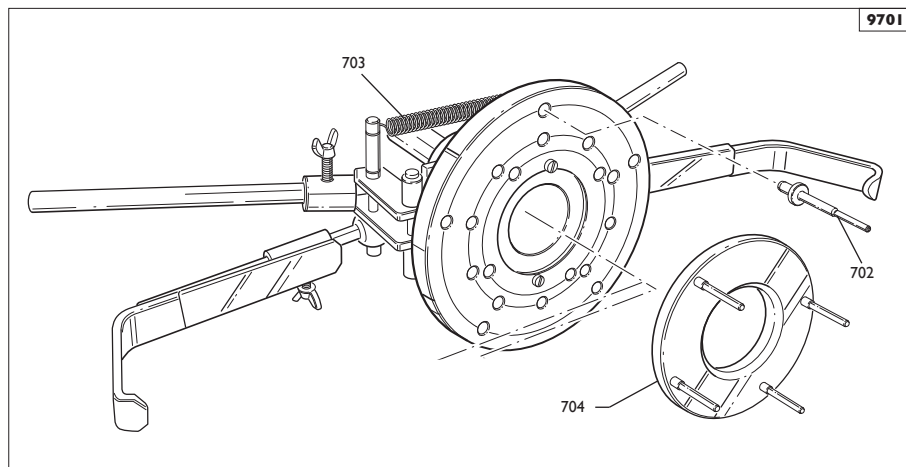

| 9701 | 8-33100041 | STAFFA   | BRACKET | KLAUE        | ETRIER  |
|------|------------|----------|---------|--------------|---------|
| 0702 | 4-103945   | SPINOTTO | GUDGEON | KOLBENBOLZEN | GOIJON  |
| 0703 | 410628     | MOLLA    | SPRING  | FEDER        | RESSORT |
| 0704 | 237379     | FLANGIA  | FLANGE  |              |         |

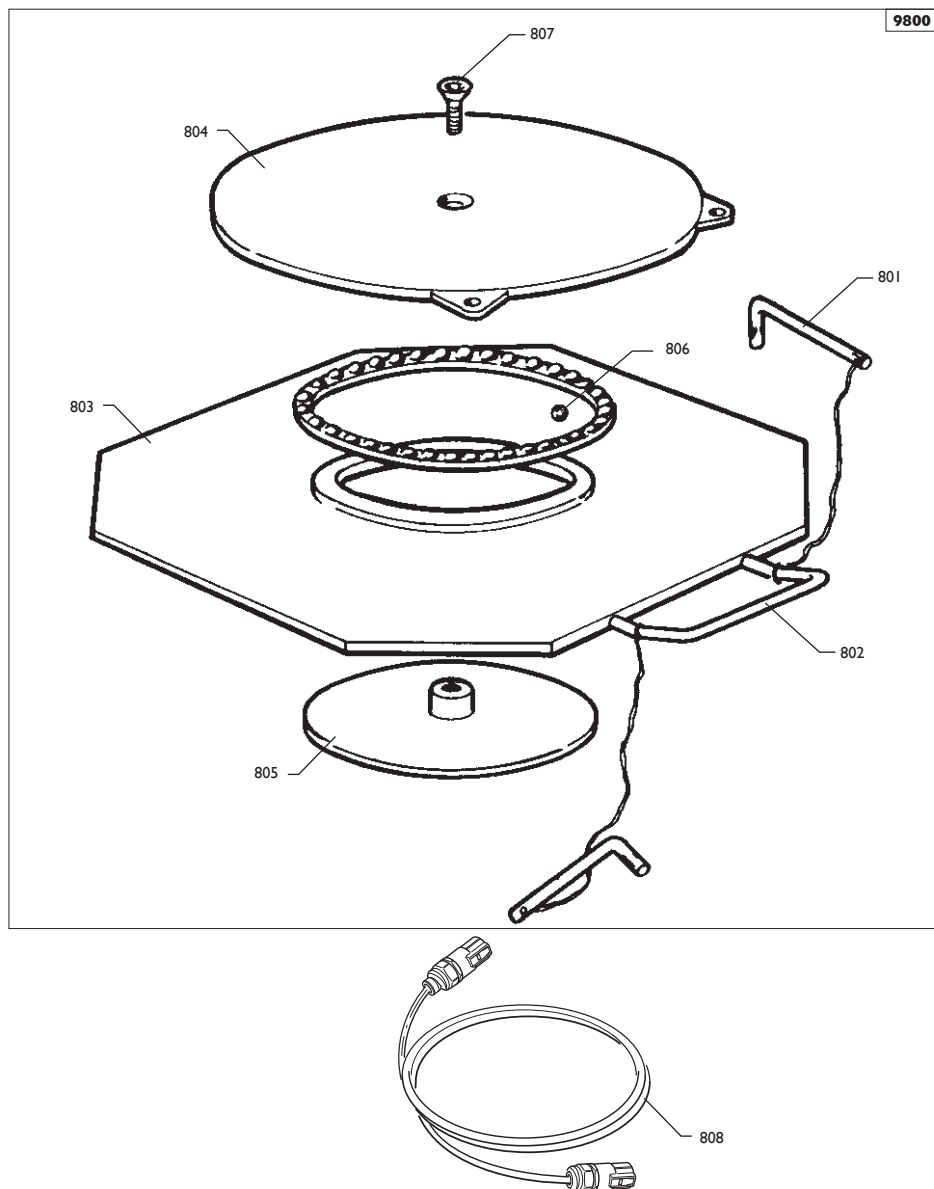



|             |                  |                                  |          |                  |             |
|-------------|------------------|----------------------------------|----------|------------------|-------------|
| <b>9800</b> | <b>803229274</b> | <b>PIATTAFORMA ROTANTE BASSA</b> |          | <b>SLAB LOW</b>  |             |
| <b>9800</b> | <b>804241069</b> | <b>PIATTAFORMA ROTANTE ALTA</b>  |          | <b>SLAB HIGH</b> |             |
| 0801        | 328699           | FERMO                            | RETAINER | ANSCHLAG         | ARRET       |
| 0802        | 328688           | MANIGLIA                         | HANDLE   | HANDGRIFF        | POIGNEE     |
| 0803        | 250049           | ANELLO                           | RING     | RING             | ANNEAU      |
| 0804        | 347324           | COPERCHIO                        | LID      | DECKEL           | COUVERCLE   |
| 0805        | 347325           | BASSETTA                         | BASE     | KLEMMENBRETT     | PETITE BASE |
| 0806        | 2-00758          | SFERA                            | BALL     | KUGEL            | BILLE       |
| 0807        | 2-02129          | VITE                             | SCREW    | SCHRAUBE         | VIS         |

|             |                  |                                      |          |                   |           |
|-------------|------------------|--------------------------------------|----------|-------------------|-----------|
| <b>9800</b> | <b>803230950</b> | <b>PIATTAFORMA ROTANTE AUTOCARRO</b> |          | <b>SLAB TRUCK</b> |           |
| 0801        | 328699           | FERMO                                | RETAINER | ANSCHLAG          | ARRET     |
| 0802        | 330945           | MANIGLIA                             | HANDLE   | HANDGRIFF         | POIGNEE   |
| 0803        | 430951           | ANELLO                               | RING     | RING              | ANNEAU    |
| 0804        | 230947           | COPERCHIO                            | LID      | DECKEL            | COUVERCLE |
| 0805        | 230941           | RONDELLA                             | WASHER   | UNTERLEGSCHEIBE   | RONDELLE  |
| 0806        | 2-00242          | SFERA                                | BALL     | KUGEL             | BILLE     |
| 0807        | 2-00665          | VITE                                 | SCREW    | SCHRAUBE          | VIS       |

|             |               |                                      |          |                          |             |
|-------------|---------------|--------------------------------------|----------|--------------------------|-------------|
| <b>9800</b> | <b>248593</b> | <b>PIATTAFORMA ROTANTE + ENCODER</b> |          | <b>SLAB WITH ENCODER</b> |             |
| 0801        | 351942        | FERMO                                | RETAINER | ANSCHLAG                 | ARRET       |
| 0803        | 250049        | ANELLO                               | RING     | RING                     | ANNEAU      |
| 0804        | 347324        | COPERCHIO                            | LID      | DECKEL                   | COUVERCLE   |
| 0805        | 347325        | BASSETTA                             | BASE     | KLEMMENBRETT             | PETITE BASE |
| 0806        | 2-00758       | SFERA                                | BALL     | KUGEL                    | BILLE       |
| 0807        | 2-01989       | VITE                                 | SCREW    | SCHRAUBE                 | VIS         |

|      |          |               |       |       |       |
|------|----------|---------------|-------|-------|-------|
| 0808 | 4-200721 | CAVO PROLUNGA | CABLE | KABEL | CABLE |
|------|----------|---------------|-------|-------|-------|

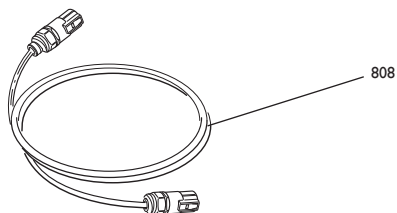
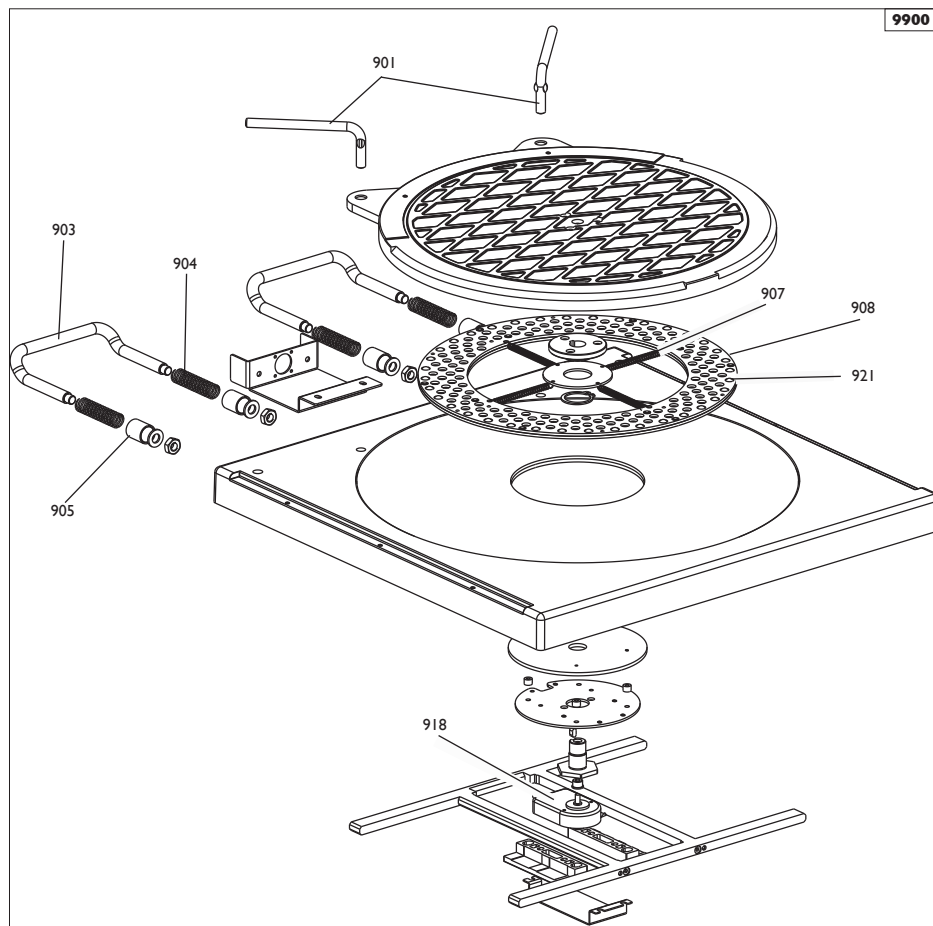

| 9900 | 261976   | PIATTO ROT.PRO EL. |          | PLATE     |            |
|------|----------|--------------------|----------|-----------|------------|
| 0901 | 261928   | FERMO              | RETAINER | ANSCHLAG  | ARRET      |
| 0903 | 4-100992 | MANIGLIA           | HANDLE   | HANDGRIFF | POIGNEE    |
| 0904 | 4-101736 | MOLLA              | SPRING   | FEDER     | RESSORT    |
| 0905 | 4-100990 | PROTEZIONE         | SHIELD   | ABDECKUNG | PROTECTION |
| 0907 | 417507   | MOLLA              | SPRING   | FEDER     | RESSORT    |
| 0908 | 261973   | DISCO              | DISK     | SCHEIBE   | DISQUE     |
| 0918 | 5-100541 | ENCODER            | ENCODER  |           |            |
| 0921 | 2-00243  | SFERA              | BALL     | KUGEL     | BILLE      |

|      |          |               |       |       |       |
|------|----------|---------------|-------|-------|-------|
| 0808 | 4-200721 | CAVO PROLUNGA | CABLE | KABEL | CABLE |
|------|----------|---------------|-------|-------|-------|

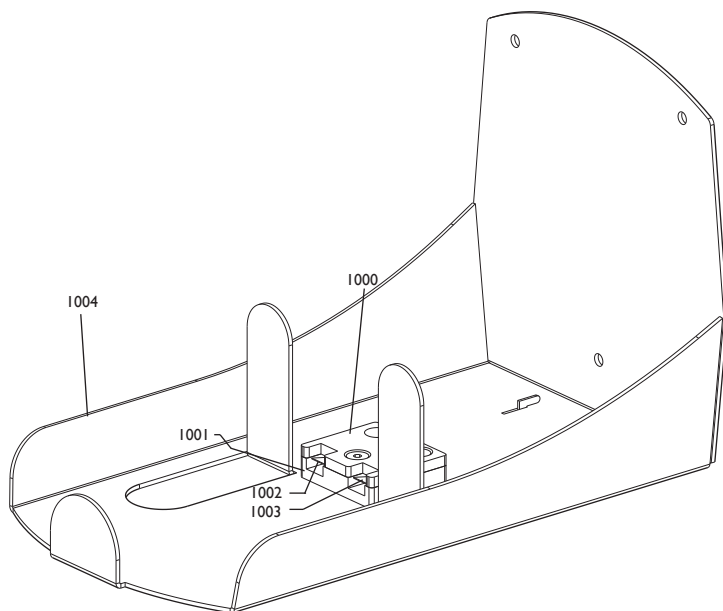

|      |          |              |         |        |        |
|------|----------|--------------|---------|--------|--------|
| 1000 | 4972     | PIASTRA SUP. | SLAB    | PLATTE | PLAQUE |
| 1001 | 4971     | PIASTRA INF. | SLAB    | PLATTE | PLAQUE |
| 1002 | 4985     | CONTATTO     | CONTACT |        |        |
| 1003 | 4986     | CONTATTO     | CONTACT |        |        |
| 1004 | 4-106933 | SUPPORTO     | SUPPORT | LAGER  | SUPPOR |



This image shows a full page of blank graph paper. The background is a very light gray, and it is covered by a grid of thin, darker gray horizontal and vertical lines. These lines intersect to form a series of small, identical squares across the entire surface of the page. There are no margins, text, or other markings present.



Il disegno è realizzato con tutti i particolari ma solo quelli codificati sono forniti come ricambi. L'Azienda si riserva la facoltà di apportare modifiche senza preavviso.



Via per Carpi, n°9 - 42015 Correggio (RE) ITALY  
Tel. ++39 0522 639111 - Fax ++39 0522 639150  
[www.corgi.com](http://www.corgi.com) - [info@corgi.com](mailto:info@corgi.com)

The drawing shows all parts but only the coded parts are supplied as spares. The Company reserves the right to make modifications without prior notice.

COMM - Cod. 4-106740- 10/07 / REV.1.