

*Lista Componenti*  
*List of components*  
*Ersatzteilliste*  
*Lista de lo Componentes*

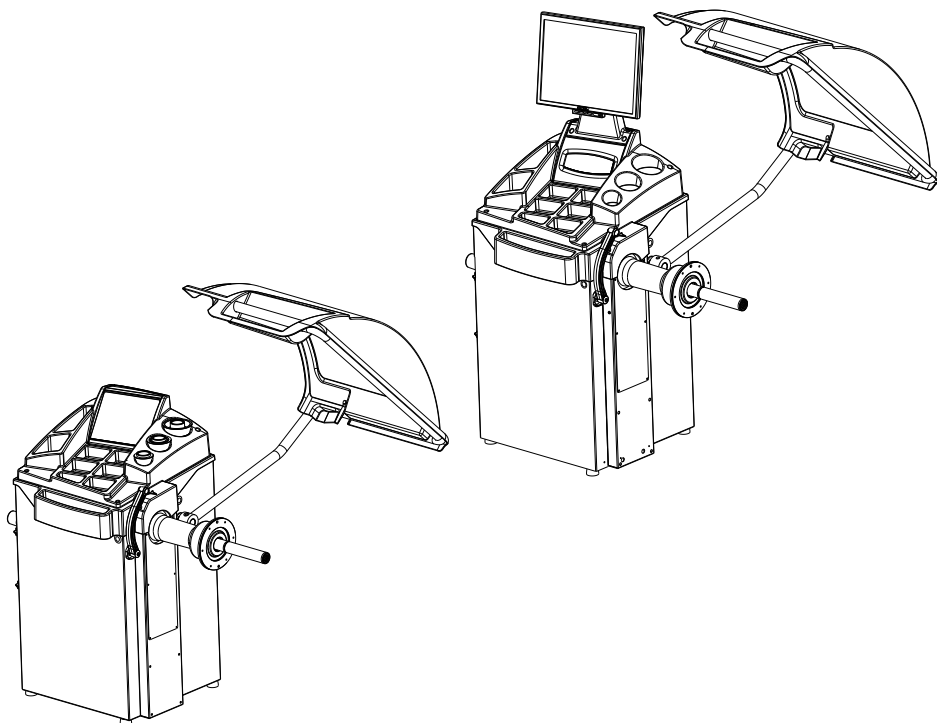

**MT 3100 - MT 3200 - MT 3600**  
*Production 07/2012 - Code 4-108648C*



I

Sul presente documento sono stati indicati in grassetto i codici che sono variati rispetto a quelli riportati nella precedente versione del 10/10

En

Codes that have changed from those given in the previous version dated 10/10 are indicated in bold type in this document

De

Die gegenüber der Vorgängerversion vom 10/10 geänderten Codes sind im vorliegenden Dokument fettgedruckt angegeben

Fr

Ce document reporte en gras les codes qui ont été modifiés par rapport à ceux reportés dans la version précédente du mois de 10/10

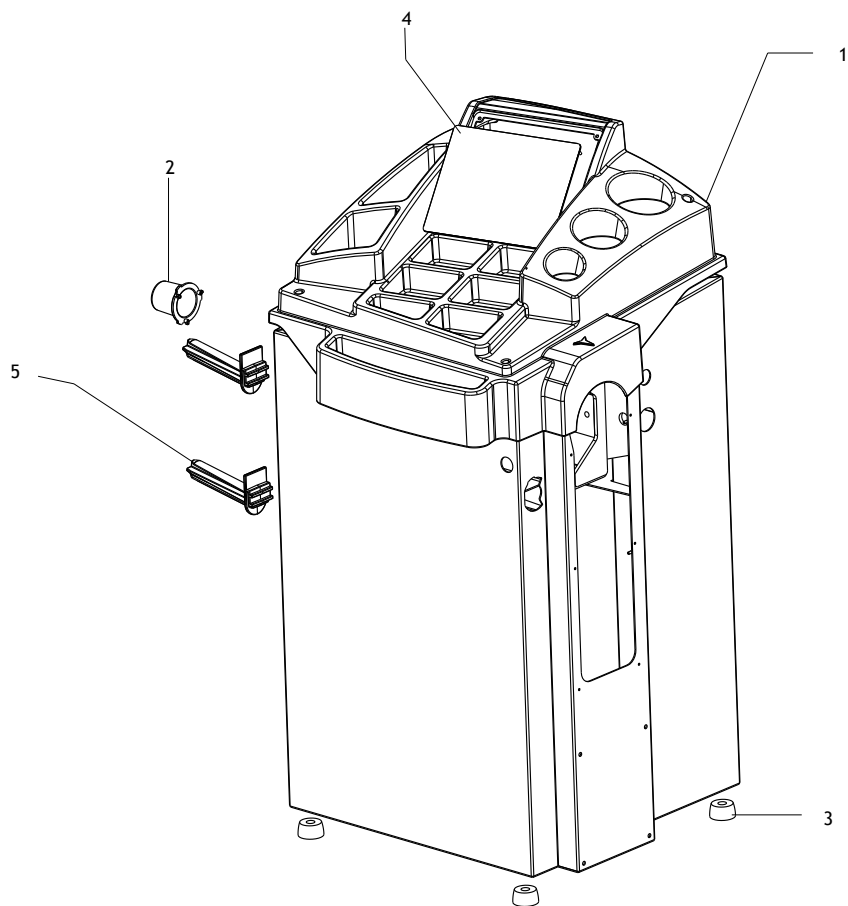

0001	4-108650/34	COPERCHIO
0002	4-108675	TAPPO
0003	460029	PIEDE
0004	4-108647	TASTIERA
0005	438319	SUPPORTO

LID
PLUG
FOOT
KEYBOARD
SUPPORT

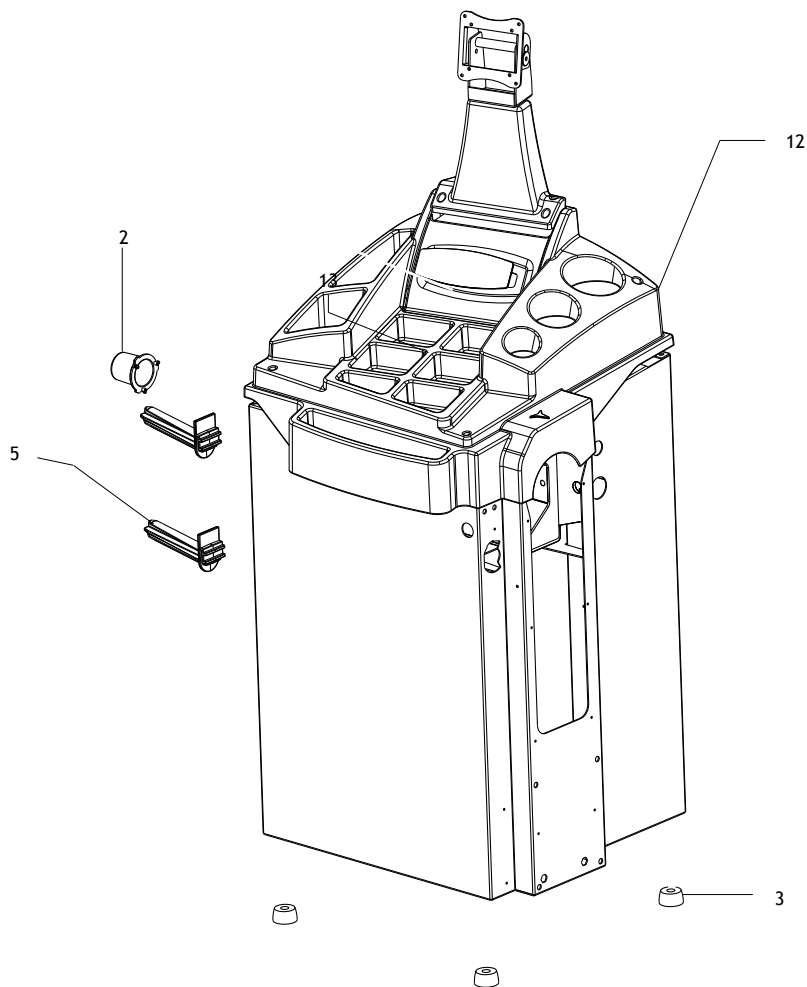

0002	4-108675	TAPPO
0003	460029	PIEDE
0005	438319	SUPPORTO
0012	4-108778/34	COPERCHIO
0013	5-100096	TASTIERA MT3600

PLUG
FOOT
SUPPORT
LID
KEYBOARD MT3600

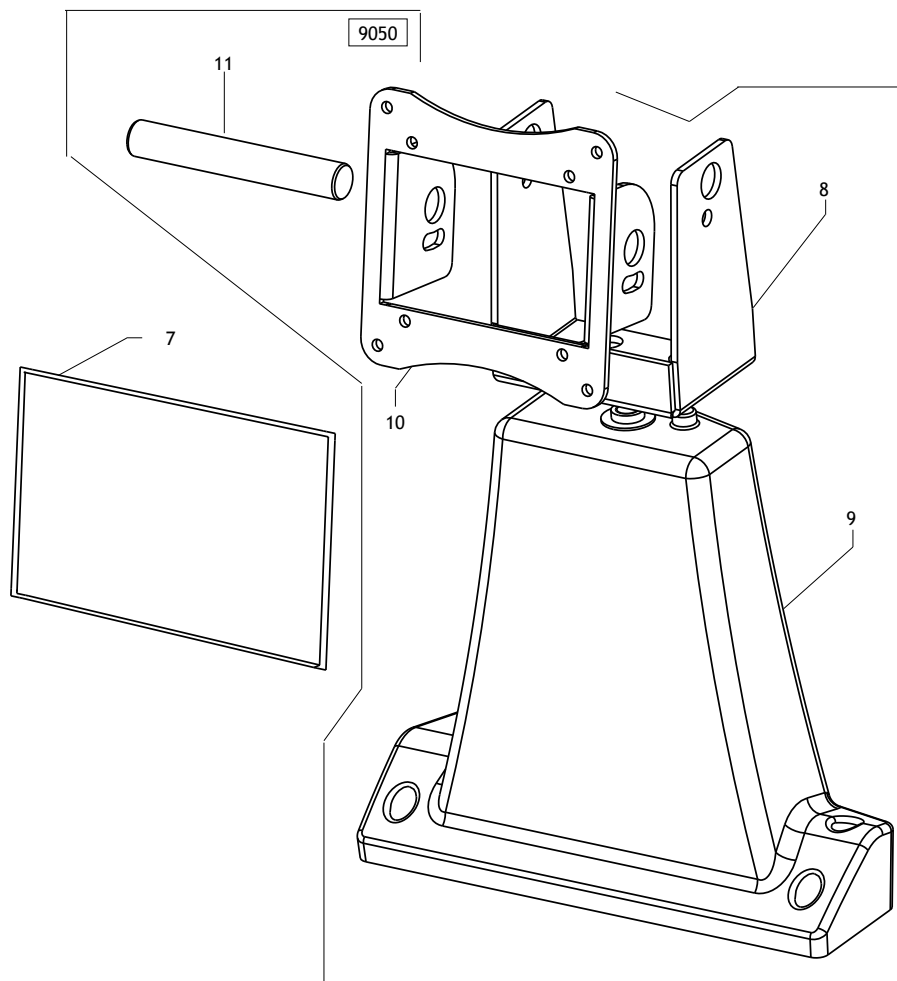

9050	5-103368	SUPPORTO MONITOR COMPLETO	SUPPORT
0008	4-105362/90	STAFFA	BRACKET
0009	4-108779/34	SUPPORTO	SUPPORT
0010	4-104381/90	FLANGIA	FLANGE
0011	4-104380	PERNO	PIN

0007	4-103594	MONITOR 17"	MONITOR 17"
0007	3-01952	MONITOR 19"	MONITOR 19"

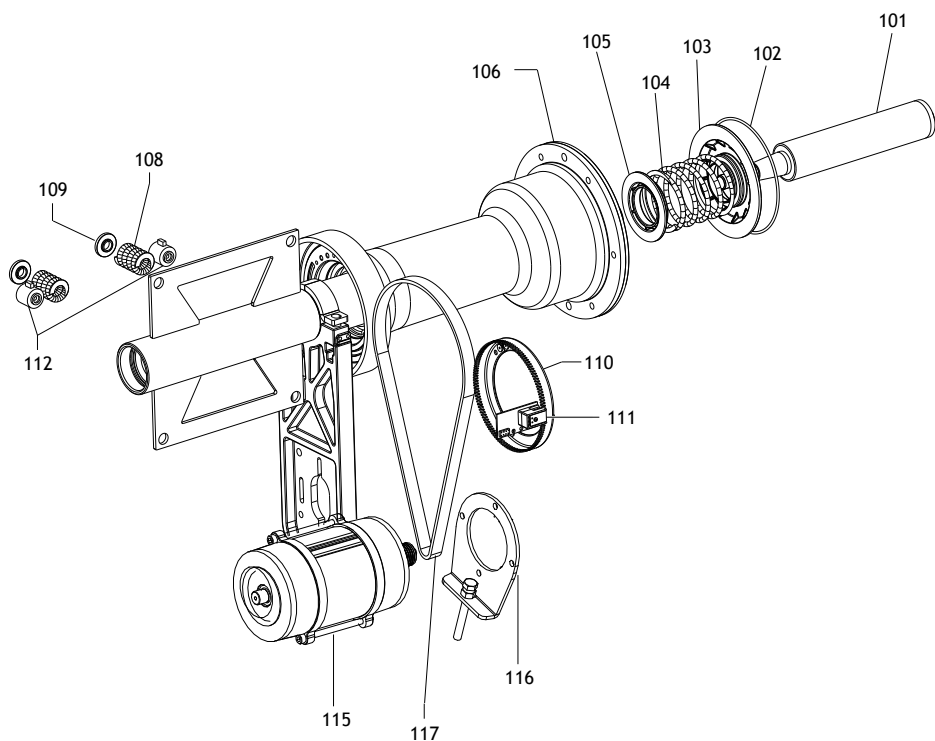

0101	5-101514	MOZZO	HUB
0102	4-101740	ANELLO	RING
0103	4-104590	DISCO	DISK
0104	4-104588	MOLLA	SPRING
0105	4-104589	DISCO	DISK
0106	5-103258	GRUPPO	ASSEMBLY
0108	4-104652	MOLLA	SPRING
0109	4-104650	BOCCOLA	BUSHING
0110	5-102161	KIT DISCO	DISK
0111	5-101447	SCHEDA ENCODER	ENCODER
0112	5-103533	PICK-UP	PICK-UP
0115	5-103200	MOTORE AC 230V+PULEGGIA	MOTOR+PULLEY
0115	5-103201	MOTORE AC 115V+PULEGGIA	MOTOR+PULLEY
0116	4-104598	FLANGIA	FLANGE
0117	3-03052	CINGHIA	BELT

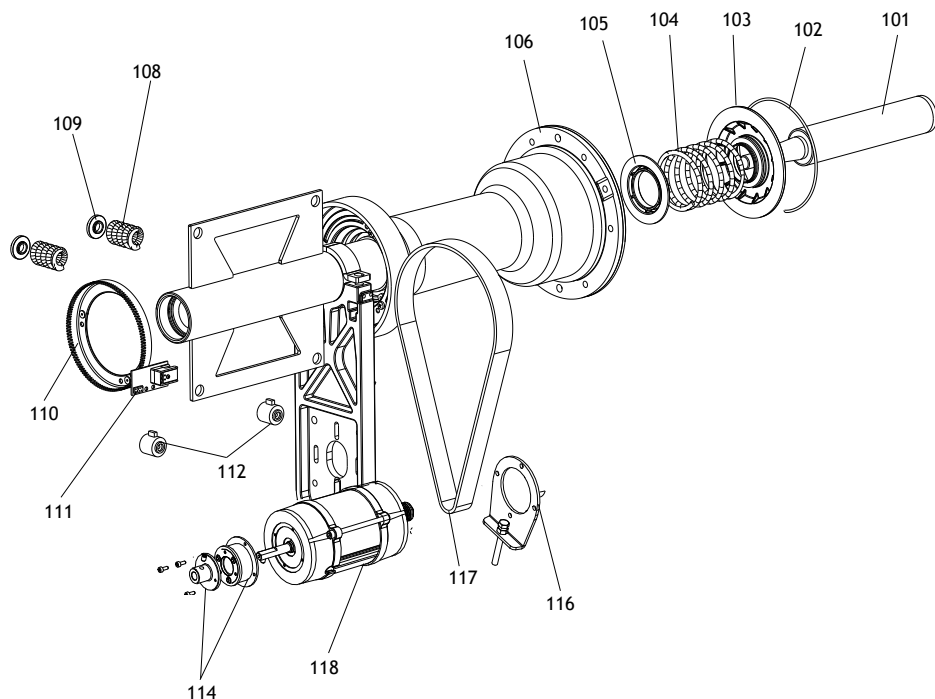

0101	5-101514	MOZZO	HUB
0102	4-101740	ANELLO	RING
0103	4-104590	DISCO	DISK
0104	4-104588	MOLLA	SPRING
0105	4-104589	DISCO	DISK
0106	5-103258	GRUPPO	ASSEMBLY
0108	4-104652	MOLLA	SPRING
0109	4-104650	BOCCOLA	BUSHING
0110	5-102161	KIT DISCO	DISK
0111	5-101447	SCHEDA ENCODER	ENCODER
0112	5-103533	PICK-UP	PICK-UP
0114	5-103692	FRENO+MOZZO+CONN	PIN
0116	4-104598	FLANGIA	FLANGE
0117	3-03052	CINGHIA	BELT
0118	5-100172	MOTORE AC 230V+PULEGGIA	MOTOR
0118	5-100180	MOTORE AC 115V+PULEGGIA	MOTOR



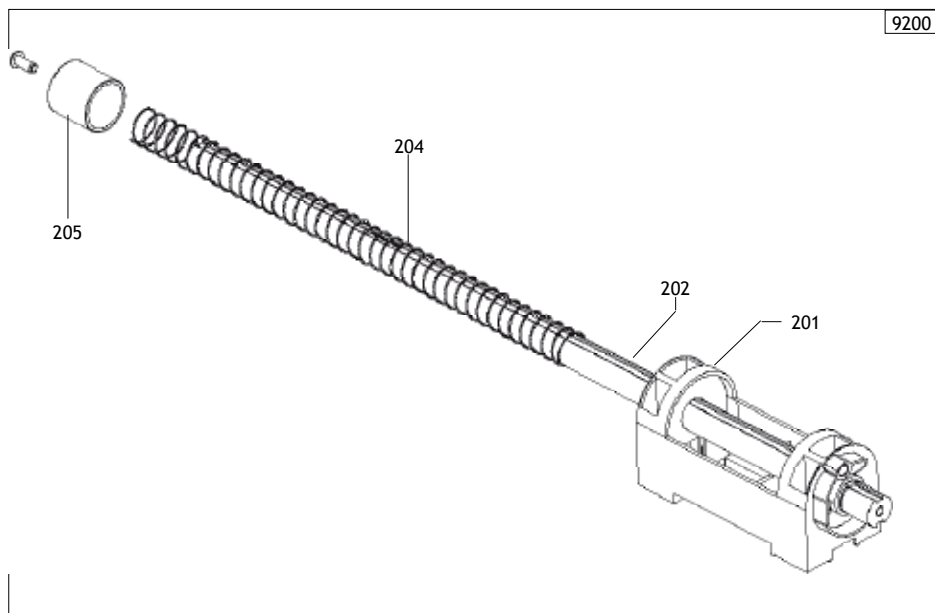

<b>9200</b>	<b>5-104342</b>	<b>TASTATORE MANUALE</b>	<b>MANUAL FEELER</b>
0201	4-108592	SUPPORTO	SUPPORT
<b>0202</b>	<b>5-104662</b>	<b>ASTA+TARGHETTA</b>	<b>ROD+LABEL</b>
0204	4-108611	MOLLA	SPRING
0205	4-108594	BOCCOLA	BUSHING

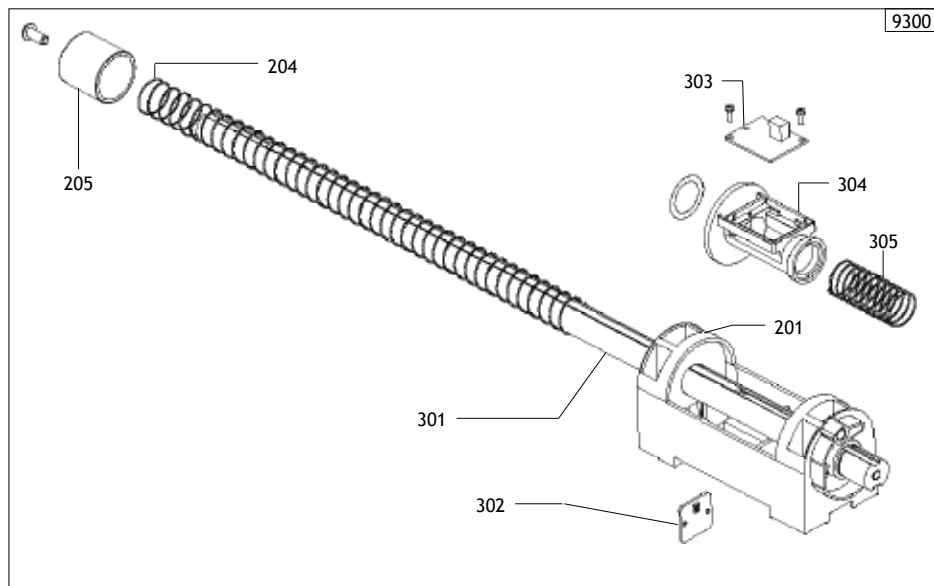

9300	5-100965	TASTATORE DIGITALE	DIGITAL FEELER
0201	4-108592	SUPPORTO	SUPPORT
0204	4-108611	MOLLA	SPRING
0205	4-108594	BOCCOLA	BUSHING
0301	5-103203	ASTA+MAGNETI+TARGHETTA	STAFF+MAGNET+LABEL
0302	5-103204	SCHEDA ENCODER	ENCODER BOARD
0303	5-103205	SCHEDA MAGNETI	BOARD
0304	4-108799	SUPPORTO+ENCODER	SUPPORT+ENCODER
0305	4-108612	MOLLA	SPRING

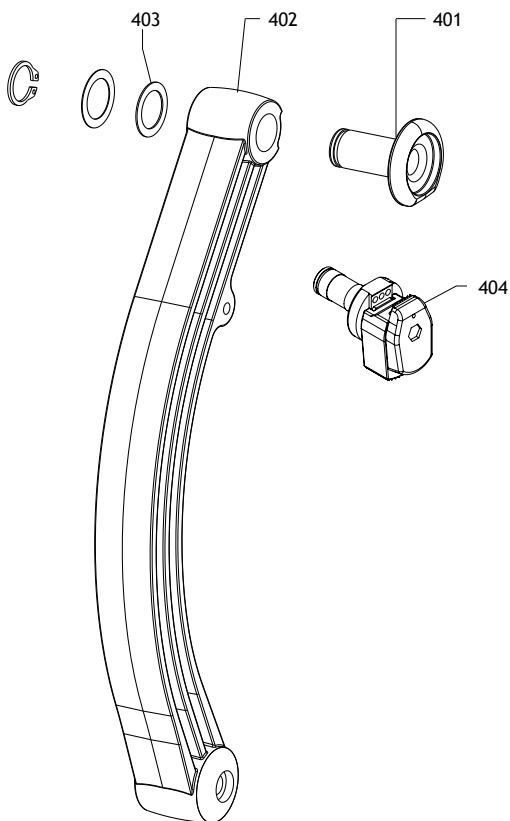

0401	4-108607	MANINA NO CLIP
0402	4-108606	LEVA RILEVATORE
0403	450073	ANELLO
0404	5-101462	TERMINALE CLIP

TERMINAL NO CLIP
LEVER
RING
TERMINAL CLIP

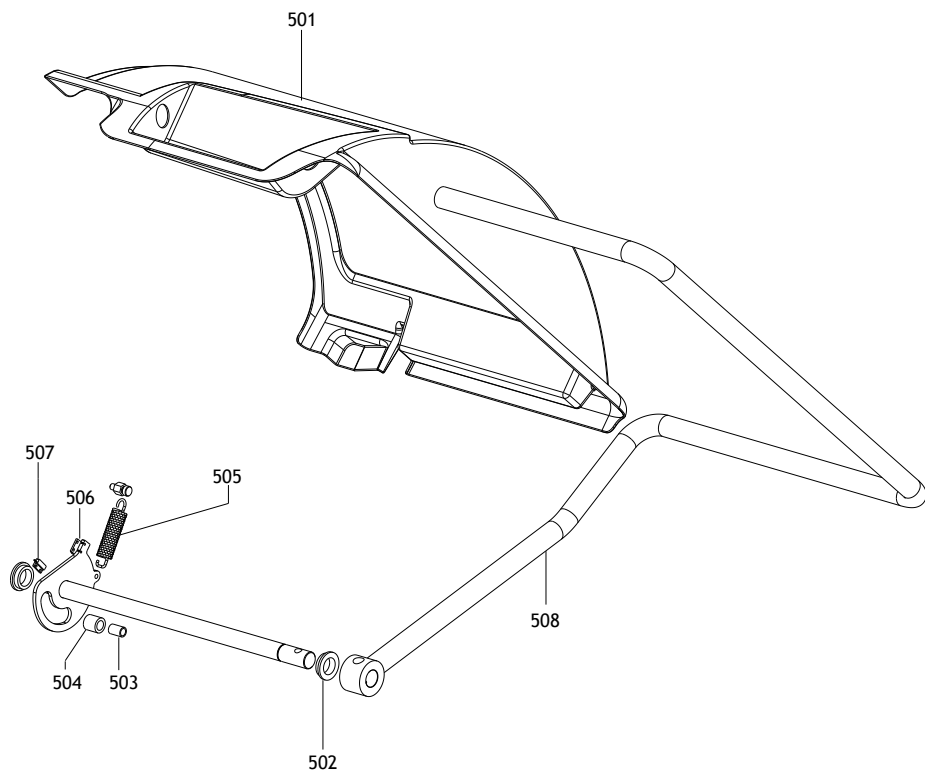



MT 3100 - MT 3200  
MT 3600

Protezione

TAV. F - 01A /10

0501	4-105459/34	PROTEZIONE	PROTECTION
0502	433637	BOCCOLA	BUSHING
0503	4-108658	DISTANZIALE	SPACE
0504	4-108657	FINECORSA	END OF STROKE
0505	4-108659	MOLLA	SPRING
0506	4-108096	MAGNETE	MAGNET
0507	4-108095	MICROINTERRUTTORE	MICROSWITCH
0508	4-108600	SUPPORTO	SUPPORT

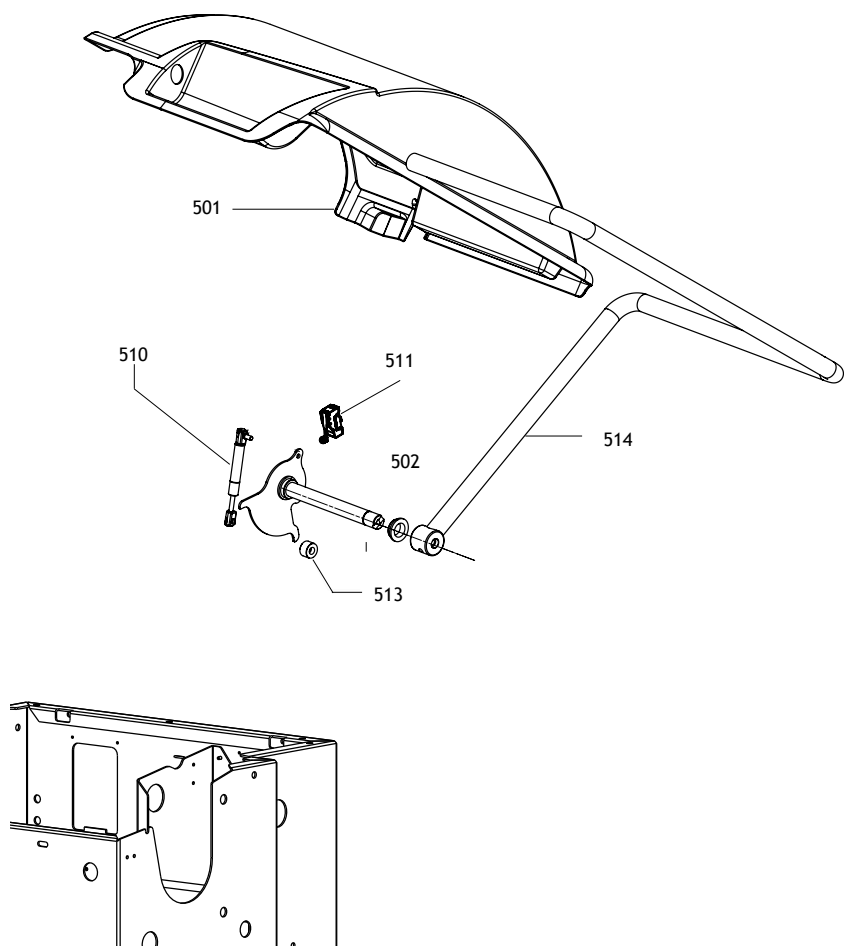

**IN PRODUZIONE DA 07/2012**  
**IN PRODUCTION SINCE 07/2012**

0501	4-105459/34	PROTEZIONE	SHIELD
0502	433637	BOCCOLA	BUSHING
0510	4-109117	MOLLA GAS	SPRING
0511	4-109005	MICRO	MICRO
0513	383372	FERMO SCORREVOLE	PLATE
0514	5-102922	TUBO PER PROTEZIONE	PROTECTION



***IN PRODUZIONE DA 07/2012  
IN PRODUCTION SINCE 07/2012***





0004	4-108647	TASTIERA	KEYBOARD
0111	5-101447	SCHEDA ENCODER	ENCODER
0112	5-103533	PICK UP+CAVO	PICK UP+CABLE
0115	5-103200	MOTORE+PULEGGIA 230V	MOTOR+PULLEY
0115	5-103201	MOTORE+PULEGGIA 115V	MOTOR+PULLEY
0302	5-103204	SCHEDA ENCODER TASTATORE	ENCODER BOARD
0303	5-103205	SCHEDA MAGNETI	MAGNET BOARD
0506	4-108096	MAGNETE	MAGNET
0507	4-108095	INTERRUTTORE REED	SWITCH
0602	256213	INTERRUTTORE DI START	SWITCH
0603	4-107108	CAVO 2POLI L.1000	CABLE
0604	4-108093	CAVO ALIM.3P	CABLE
0608	5-103206	SCHEDA EL.+SW	P.C.BOARD+SW
0609	3-01943	CAVO RETE 230V	CABLE
<b>0609</b>	<b>4-107853</b>	<b>CAVO RETE 115V</b>	<b>CABLE</b>
0610	3-01941	INTERRUTTORE	SWITCH
0611	5-102043	KIT 3 FUSIBILI 8AT	FUSE KIT 8AT
<b>0619</b>	<b>449319</b>	<b>CAVO FLAT 8VIE L.1100</b>	<b>FLAT</b>
0620	4-109588	CAVO FLAT 6 VIE L.1100	FLAT
0621	4-109587	CAVO FLAT 4 VIE L.900	FLAT
0626	453698	CAVO FLAT 3P VASCH.	FLAT

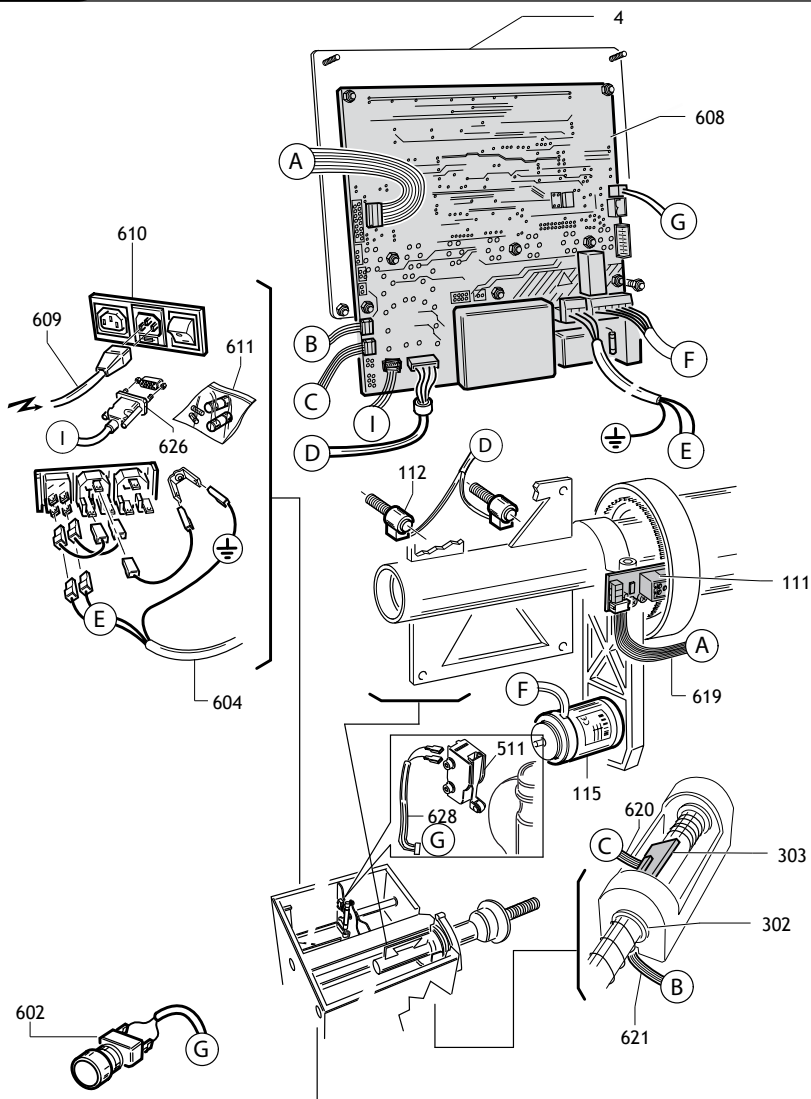

**IN PRODUZIONE DA 07/2012**  
**IN PRODUCTION SINCE 07/2012**

0004	4-108647	TASTIERA	KEYBOARD
0111	5-101447	SCHEDA ENCODER	ENCODER
0112	5-103533	PICK UP+CAVO	PICK UP+CABLE
0115	5-103200	MOTORE+PULEGGIA 230V	MOTOR+PULLEY
0115	5-103201	MOTORE+PULEGGIA 115V	MOTOR+PULLEY
0302	5-103204	SCHEDA ENCODER TASTATORE	ENCODER BOARD
0303	5-103205	SCHEDA MAGNETI	MAGNET BOARD
<b>0511</b>	<b>4-109005</b>	<b>MICRO</b>	<b>MICRO</b>
0602	256213	INTERRUTTORE DI START	SWITCH
0604	4-108093	CAVO ALIM.3P	CABLE
0608	5-103206	SCHEDA EL.+SW	P.C.BOARD+SW
0609	3-01943	CAVO RETE 230V	CABLE
0609	4-107853	CAVO RETE 115V	CABLE
0610	3-01941	INTERRUTTORE	SWITCH
0611	5-102043	KIT 3 FUSIBILI 8AT	FUSE KIT 8AT
0619	449319	CAVO FLAT 8VIE L.1100	FLAT
0620	4-109588	CAVO FLAT 6 VIE L.1100	FLAT
0621	4-109587	CAVO FLAT 4 VIE L.900	FLAT
0626	453698	CAVO FLAT 3P VASCHET.	FLAT
<b>0628</b>	<b>4-109501</b>	<b>CAVO COLL.MICRO</b>	<b>CAVO</b>



**IN PRODUZIONE DA 07/2012**  
**IN PRODUCTION SINCE 07/2012**



0007	4-103594	MONITOR 17"	MONITOR 17"
0007	3-01952	MONITOR 19"	MONITOR 19"
0013	5-100096	TASTIERA	KEYBOARD
0111	5-101447	SCHEDA ENCODER	ENCODER
0112	5-103533	PICK UP+CAVO	PICK UP+CABLE
0114	4-109523	FRENO+MOZZO	BRAKE
0118	5-100172	MOTORE+PULEGGIA 230V	MOTOR+PULLEY
0118	5-100180	MOTORE+PULEGGIA 115V	MOTOR+PULLEY
0302	5-103204	SCHEDA ENCODER TASTATORE	ENCODER BOARD
0303	5-103205	SCHEDA MAGNETI	MAGNET BOARD
0506	4-108096	MAGNETE M4	MAGNET
0507	4-108095	INTERRUTTORE REED+CAVO	SWITCH
0604	4-108093	CAVO ALIM. 3P	CABLE
0609	3-01943	CAVO RETE 230V	CABLE
0609	4-107853	CAVO RETE 115V	CABLE
0610	3-01941	INTERRUTTORE	SWITCH
0611	5-102043	KIT 3 FUSIBILI 8AT	FUSE KIT 8AT
0613	5-100117	SCHEDA ALIMENTATORE	P.C.BOARD
0614	5-100126	SCHEDA CPU	P.C.BOARD
0615	5-100146	SCHEDA GRAFICA	P.C.BOARD
0616	3-01942	CAVO ALIMENT.MONITOR	CABLE
0617	4-109502	CAVO FLAT 18VIE	FLAT
0618	4-109500	CAVO FLAT 12 VIE	FLAT
0619	449319	CAVO FLAT 8VIE L.1100	FLAT
0620	4-109588	CAVO FLAT 6 VIE L.1100	FLAT
0621	4-109587	CAVO FLAT 4 VIE L.900	FLAT
0622	4-106133	CAVO MONITOR	CABLE
0623	4-104684	CAVO FLAT 16VIE	FLAT
0624	455181	CAVO FLAT 3POLI	FLAT
0625	3-02032	COMPACT FLASH(NO SW)	COMPACT FLASH (NO SW)

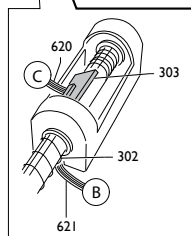
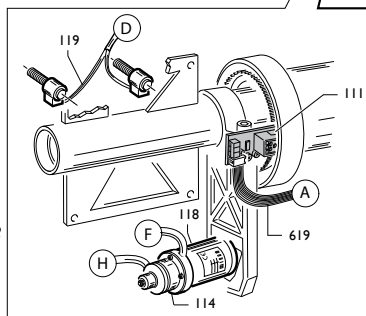
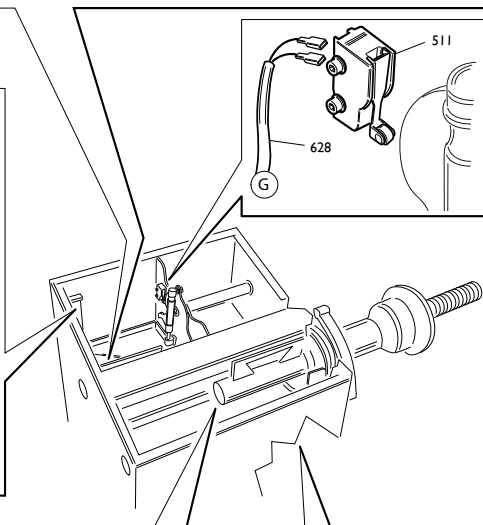
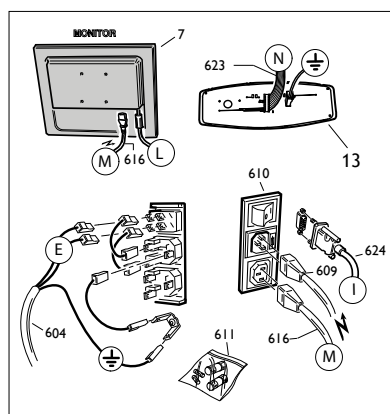
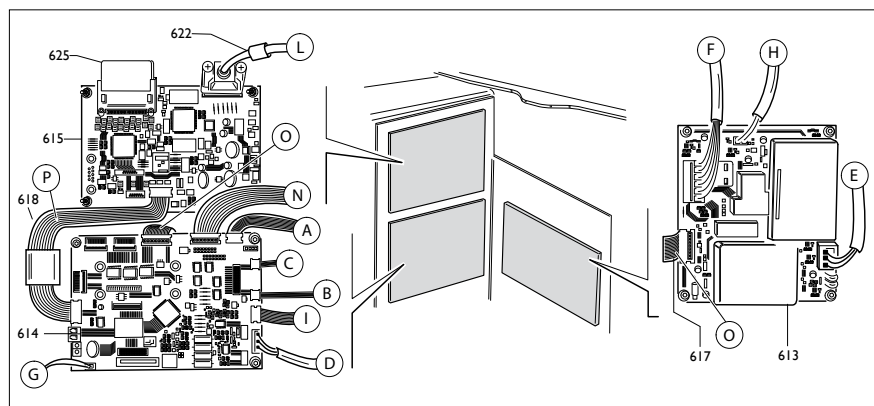

**IN PRODUZIONE DA 07/2012**  
**IN PRODUCTION SINCE 07/2012**

0007	4-103594	MONITOR 17"	MONITOR 17"
0007	3-01952	MONITOR 19"	MONITOR 19"
0013	5-100096	TASTIERA	KEYBOARD
0111	5-101447	SCHEDA ENCODER	ENCODER
0112	5-103533	PICK UP+CAVO	PICK UP+CABLE
0114	4-109523	FRENO+MOZZO	BRAKE
0118	5-100172	MOTORE+PULEGIA 230V	MOTOR+PULLEY
0118	5-100180	MOTORE+PULEGIA 115V	MOTOR+PULLEY
0302	5-103204	SCHEDA ENCODER TASTATORE	ENCODER BOARD
0303	5-103205	SCHEDA MAGNETI	MAGNET BOARD
<b>0511</b>	<b>4-109005</b>	<b>MICRO</b>	<b>SWITCH</b>
0604	4-108093	CAVO ALIM.3P	CABLE
0609	3-01943	CAVO RETE 230V	CABLE
0609	4-107853	CAVO RETE 115V	CABLE
0610	3-01941	INTERRUTTORE	SWITCH
0611	5-102043	KIT 3 FUSIBILI 8AT	FUSE KIT 8AT
0613	5-100117	SCHEDA ALIMENTATORE	P.C.BOARD
0614	5-100126	SCHEDA CPU	P.C.BOARD
0615	5-100146	SCHEDA GRAFICA	P.C.BOARD
0616	3-01942	CAVO ALIM.MONITOR	CABLE
0617	4-109502	CAVO FLAT 18VIE	FLAT
0618	4-109500	CAVO FLAT 12 VIE	FLAT
0619	449319	CAVO FLAT 8VIE L.1100	FLAT
0620	4-109588	CAVO FLAT 6 VIE L.1100	FLAT
0621	4-109587	CAVO FLAT 4 VIE L.900	FLAT
0622	4-106133	CAVO MONITOR	CABLE
0623	4-104684	CAVO FLAT 16VIE	FLAT
0624	455181	CAVO FLAT 3POLI	FLAT
0625	3-02032	COMPACT FLASH(NO SW)	COMPACT FLASH (NO SW)
<b>0628</b>	<b>4-109501</b>	<b>CAVO COLL.MICRO</b>	<b>CABLE</b>



**IN PRODUZIONE DA 07/2012**  
**IN PRODUCTION SINCE 07/2012**







MT 3100 - MT 3200

Freno

TAV. H - 10 / 10

0701	4-110623	MOLLA	SPRING
0702	4-102639	PATTINO	PAD
0703	4-103659	MOLLA	SPRING
0704	4-103647	PEDALE	PEDAL
0705	4-110038	FULCRO PEDALE	PEDAL PIN

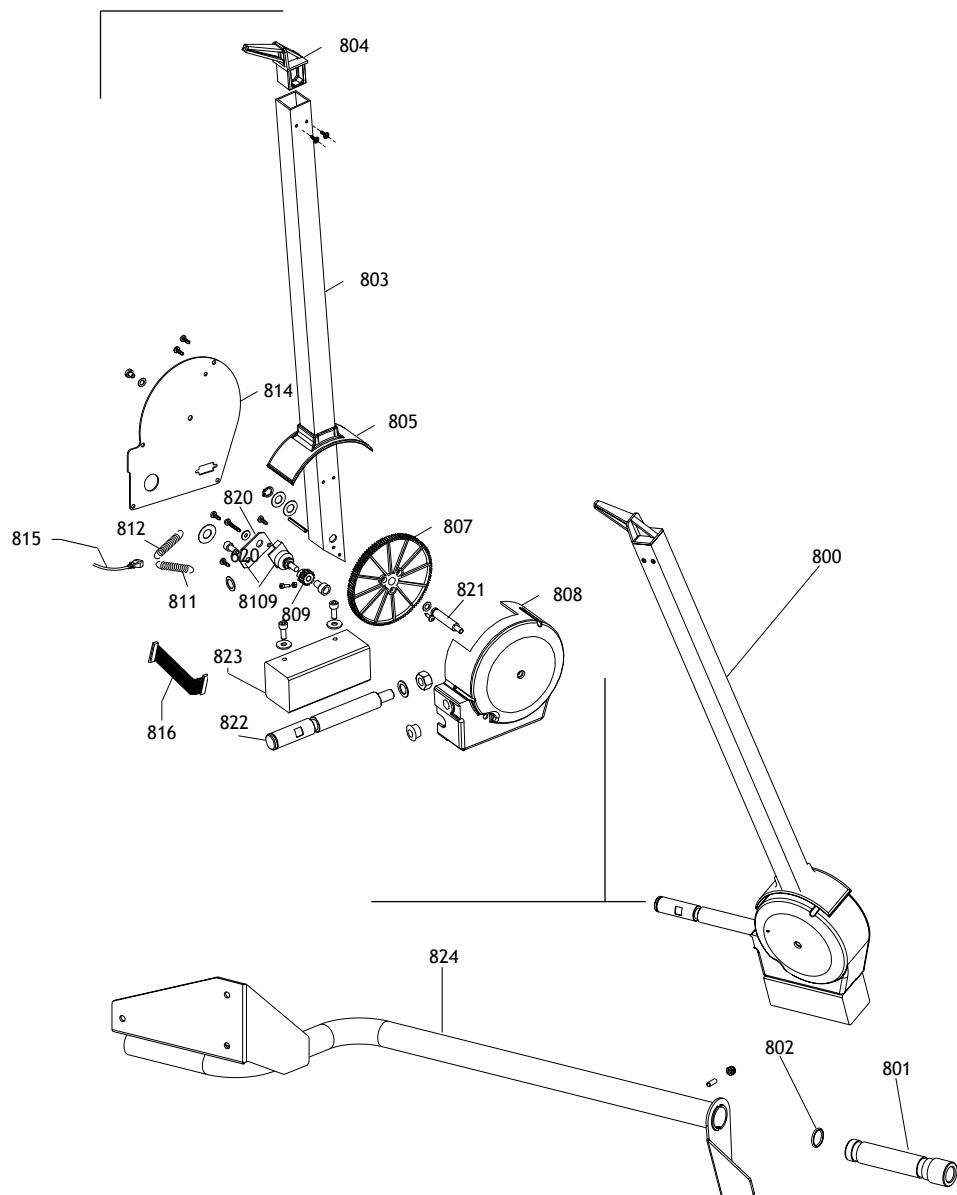

0800	257670	RILEVATORE	SIGNAL TRACER
0801	4-104994	BOCCOLA	BUSHING
0802	421590	GUARNIZIONE	GASKET
0803	353559	BRACCIO	ARM
0804	453572	TASTATORE	FEELER
0805	454458	PROTEZIONE	SHIELD
0807	453579	INGRANGGIO	GEAR
0808	454457	CORPO	BODY
0809	449326	PIGNONE	PINION
0810	5-101455	POTENZIOMETRO	POTENTIOMETER
0811	455120	MOLLA	SPRING
0812	454239	MOLLA	SPRING
0814	4-106072	COPERCHIO	LID
0815	4-106012	CONNETTORE	CONNECTOR
0816	4-106036	CAVO	CABLE
0820	353573	LAMIERA POTENZIOMETRO	PROTECTION
0821	353574	PERNO	PIN
0822	353575	PERNO	PIN
0823	353577	CONTRAPPESO	POIND
0824	4-104813	SUPPORTO TASTATORE	SUPPORT



**MONDOLFO FERRO S.p.a.**  
Viale dell'industria, 20 - 61037 MONDOLFO (PU) Italy  
[info@mondolfoferro.it](mailto:info@mondolfoferro.it)  
[www.mondolfoferro.it](http://www.mondolfoferro.it)